

QUOTE

"In great attempts it is glorious even to fail."
—Cassius.

The Chelsea Standard

25¢
per copy

ONE HUNDRED-TWELFTH YEAR—No. 21

CHELSEA, MICHIGAN, TUESDAY, OCTOBER 27, 1981

18 Pages This Week Supplement



UNITED WAY SOLICITORS: Included among a list of persons helping raise funds for this year's United Way campaign are, from left, Bill Porter, Lynn Hannah, Jerry Ashby, Colleen Houle, Mark Heydlauff and Warren McArthur. With help from these and other solicitors Chelsea United Way reached 51 percent of its goal following its third week. The campaign, now at \$24,289.30, will conclude Friday, Oct. 30.

CHS Band Programs Under New Director, Bill Gourley

Bill Gourley, Chelsea High school's new band director, came to Chelsea after five years as the director of the Dundee band program. From a field of 50-plus applicants, Gourley was selected to take the place of Steve Bergmann who resigned at the close of the 1980 school year.

Gourley was born in Chicago, went to high school in Bay City and studied for his degree in music at Michigan State University. His early music training began at the age of five when he studied the accordion. His major instrument is the trumpet.

In addition to his formal education, Gourley, was in the army for one and one-half years where he rose to the position of infantry sergeant in Vietnam.

He has been married for nine years to Shirley who teaches kindergarten in Dundee. They have a son, Jason, age two.

Gourley and his family still live in Dundee and anticipate eventually moving to the Chelsea area.

Since accepting his position as band director at Chelsea High school, Gourley has changed the marching style of his performers to incorporate soft curved lines as opposed to rigid angles. The music, in turn, is more challenging, the assignments, more sophisticated and the patterns of movement affords much flexibility and broadens the literature.

A major factor in his decision to come to Chelsea was the willingness of the students to achieve, their strong desire to achieve and their ability to excel. Gourley's style differs philosophically with that of his predecessor in that the band's performances are a hybrid of all music. During half-time, the band performs a mini-concert of various musical types.

According to Gourley, both he and Bergmann demand the same sorts of things from their students though their approaches are different. The attitude to challenge the students is there.

The transition from Chelsea band a la Bergmann to Chelsea band a la Gourley has been a smooth one attributable, in part, to the supportive attitudes of the parents with students in the band program.

School District Employees Professional Development Day Postponed to Nov. 11

The Nov. 4 Professional Development Day for Chelsea School District employees has been postponed to Wednesday, Nov. 11. School will be dismissed at 11:30 a.m. to allow all school district employees to attend a professional development session.

Ned Hubbell, formerly of Hubbell Associates and currently with the State Department, will present a session on communicating to the public to the Chelsea employees.

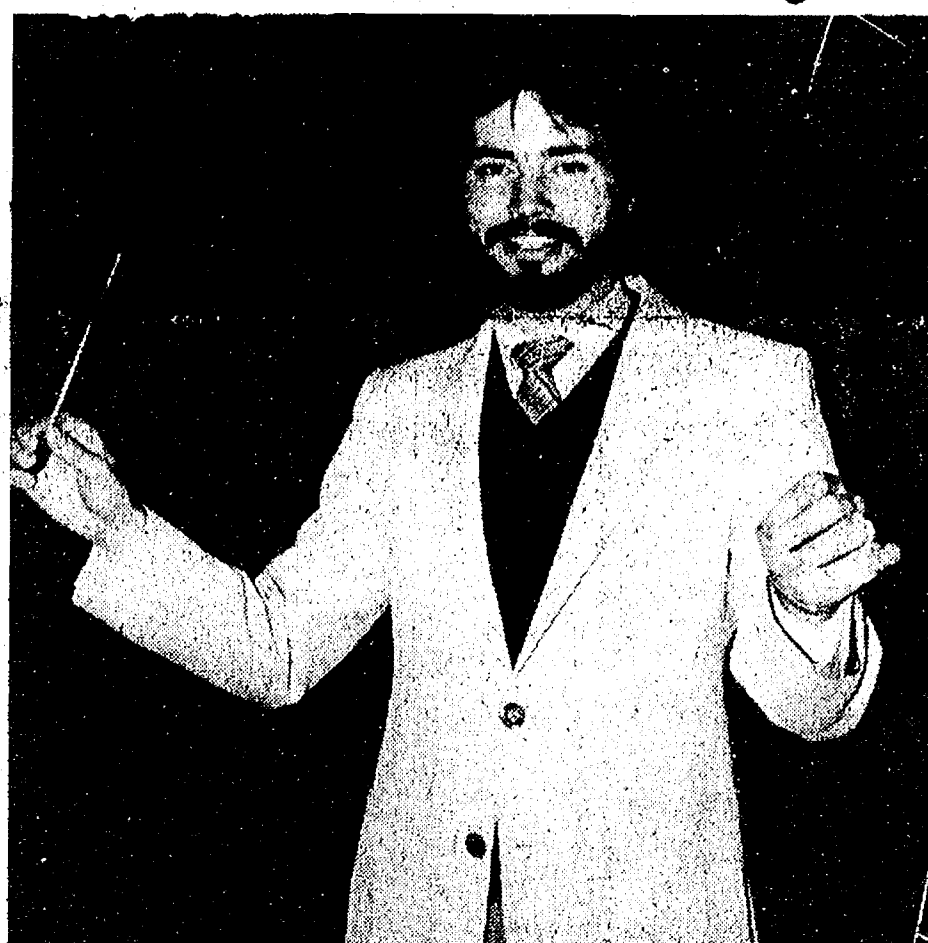

NEW BAND DIRECTOR: Hailing from Dundee where he directed the band program for five years, Bill Gourley accepted the position left by the resignation of Steven Bergmann at the end of the 1980 school year. Since the beginning of the school year, Gourley has changed the marching style of the CHS band which has, in turn, made the music more challenging. The band, under his direction, continued its dedicated superior ways, receiving a Division I superior rating at district festival in mid-October.

SEVA Sight Trek Team Nearing Goal

In early June, four volunteer hikers began their 3,000-mile Sight Trek from Canada to Mexico. As of Monday, Oct. 19, the group was resting in New Mexico, less than 500 miles from their intended destination.

In a telephone call from trekker Pat Ball to The Chelsea Standard office, she explained that "all is well and we're making cookies today to take back out on the trail."

Each member of the group is anxious to complete the long haul, something "we didn't really think we would be able to do," according to Pat who is especially anxious as she plans her marriage to Don Bauer of Ann Arbor. Bauer will meet the group in Santa Fe where he and Pat will marry during the last week of November.

The quartet of Michigan sight trekkers will break unofficially as Pat returns to Michigan to plan her wedding. She will then return to the group, marry and complete the 3,000-mile walk to help raise funds for the needlessly blind inhabitants of Nepal.

The trekkers—David Kahn, Pat Ball, Stewart Merritt and Clarke Ball—are hiking down the Continental Divide to raise funds for SEVA Foundation. As of Oct. 19, Pat explained that she and her male travel companions had raised in excess of \$30,000 for the SEVA cause.

Their 3,000-mile walk for sight is anticipated to end on schedule

in late November despite some inclement weather and other minor difficulties.

Four months ago, the sight trekkers had no real idea that they'd make it, that they'd get along together out on the trails. That was then but now, traveling an average of 15 to 20 miles per day, the group is anticipating the completion of their journey, an event important not only to the SEVA Foundation but also to each of the trekkers.

CHS Drama Class Holding Cast Tryouts

After much consultation between Bill Coelius, producer, and Phil Powers, director, "The Teahouse of the August Moon," has been selected as the 1981 stage and drama class play.

The story pursues the career of an Army of Occupation officer stationed in a remote town in Okinawa soon after World War II. His duty is to teach democracy to the natives. But, the young officer has not prepared himself for the ingenious charm of the people and, within a matter of days, he not only finds himself the owner of a Grade A geisha girl, but the materials that he was ordered to use for the construction of a

(Continued on page eight)

Marching Band Tops In District

All the long hours of hard work paid off for the Chelsea High school Marching Band as they received a superior I rating at the District Marching Band Festival on Oct. 13. The festival, held at Ypsilanti High school, included 12 bands from the District 12 area.

Each band was evaluated by three adjudicators in the areas of showmanship, marching and music. The final rating was determined by averaging the division ratings given by each judge and subtracting any penalty points for timing violations, dropped equipment and the like.

The festival marked the first time that the Chelsea Marching Band, under the direction of William Gourley, competed with its new style of marching called "corps."

Chelseaites Produce Original Broadway Play

Joan Yocum and Jeff Daniels have teamed up once again on an original comedy musical entitled "42 Cities in 40 Nights" performed Off Broadway at the Circle Repertory Company Sunday and Monday, Oct. 25 and 26 in New York City.

Yocum, former choreographer for many Chelsea Players summer musicals throughout the 70's including "Hello Dolly," "Fiddler on the Roof," "The Music

UAW Votes Down Offer At Rockwell

Following a vote by members of the UAW on Friday, Oct. 23, the contract offered to the union by the potential buyer of the Chelsea Rockwell International plant, was rejected 100 percent, according to Harold Salyer.

According to Salyer, had the union agreed to the offer presented by Edward Kotemayer of American Broach, only 27 of the approximately 60 persons employed would have remained at work. Too, had the contract been approved, workers "could not have lived off" the wages and benefits to be provided.

As announced last week, if an agreement could be reached between Rockwell and the potential buyer and the UAW and a new contract between the buyer and the union was ratified by Nov. 1, 1981, the sale would be completed and the facility and its business operations would be maintained in the Chelsea plant. If an agreement could not be reached by that date, the plant would be closed, effective Feb. 1, 1982.

Rockwell will close as of Feb. 1 and workers employed there will be entitled to transfer opportunities at hiring Rockwell plants.

United Way Campaign Hits 51% With Only Four Days Remaining

Following its weekly report of United Way progress in Chelsea, chairman Don Peck reports that a total of \$24,289.30 has been collected since the first week of October. This is 51 percent of the local campaign's goal.

This week's contributions were based on increases in the mail campaign and donations from merchants, professionals, schools and the like. No heavy industry pledges are included in this tally.

The Chelsea United Way campaign for \$47,850 will end officially Friday, Oct. 30. "This is a learning year for us," Peck explains regarding changes in collection processes. "The money is out there. We need to take the right approach and make the right appeal to reach our goal," he concluded.

The third week's collections are up by a total of \$3,651.50 over the preceding week's total of \$20,637.80.

Essential in making the local United Way campaign a success is community support and generosity. Without that, Chelsea Home Meals may not be able to continue the same services to the aged and disabled Chelsea citizens, Chelsea Area Transportation Service may not be able to provide the same quality of

transportation to local senior citizens, Chelsea Social Services may not be able to provide emergency food, clothing and money in times of crisis and without sincere community support, Chelsea Recreation Council may not be able to provide local youth with the current recreational programs.

This United Way campaign is for the each resident, for each

family. It is, according to Don Peck, "The best investment that you can make in your community."

In a public appeal, Peck encourages those persons who have not yet contributed to this year's local campaign to send their pledges, accompanied with the contributor's name and address to Chelsea United Way, P. O. Box 176, Chelsea.

Kiddies Halloween Party Is Saturday

Ghosts, goblins and eery creatures that go bump in the night will co-mingle with local children dressed in their Halloween finery beginning at 4:30 p.m. Saturday, Oct. 31 when the annual Chelsea Kiwanis-sponsored Halloween schedule of events begins.

Until 6 p.m., local children of all ages will scurry up and down the streets of the village seeking treats and playing tricks to earn their sugar-coated rewards. After collecting as much of the coveted Halloween candy as each and every one possibly can, the terrifyingly-costumed youngsters will gather en masse at the Municipal Parking Lot for costume judging and preparation for their horror-filled procession

through town. Assembly for the costume judging begins at 6 p.m.

From 6:30 p.m. to 7 p.m., the unearthly parade will make its ghastly march throughout the village. Re-assembly at the Municipal Parking lot for costume-judging results and awards of prizes will follow as will cider and doughnut refreshments.

Thereafter, a trip to Chelsea McDonald's is open for all wishing to participate. This final journey will mark the close of the 1981 Halloween festivities as the bizarrely dressed children have their candy collections inspected by members of the Chelsea Police Department from 7 p.m. to 8:30 p.m.

Orchestra Concert Slated Wednesday

The Chelsea High school symphony orchestra and Beach Middle school seventh and eighth grade orchestras will present their first concert of the 1981-82 school year on Wednesday, Oct. 28, at 7:30 p.m. in the Chelsea High school auditorium.

Under the direction of Kevin Miller, the orchestras will perform a wide variety of musical selections. Among them are Brandenbug Concerto No. 3 by J. S. Bach, Symphonette by James Hook, the overture to

Messiah by G. F. Handel and the Simple Symphony by Benjamin Britten.

At the end of the concert, the three orchestras will combine for four numbers. This will bring together more than 50 string players.

Preceding the concert will be a pot-luck dinner in the high school cafeteria for the families of the orchestra members. This will begin at 6 p.m.

There is no admission charge for the concert.

Chain Reaction Damages 4 Vehicles on Overpass

It was only a matter of time before some sort of traffic accident occurred on the I-94 overpass at Fletcher Rd. Well, that accident occurred at 3 p.m. Tuesday Oct. 22 as Stephen B. Pfost of Adrian managed to damage four vehicles at the crossing.

According to Sheriff Department reports, Pfost was traveling eastbound on Fletcher Rd. as was Corinne Childs who had stopped for a red traffic light. Pfost passed Childs and drove through the red light to the middle of the bridge where he observed several cars coming toward him. He put his car in reverse and, at a high rate of speed, traveled across the

bridge, losing control of his vehicle, a Chevrolet pick-up. Pfost slammed on his brakes, skidded into Childs' car, a Plymouth Horizon. The Horizon was forced into a 1978 Chevy Suburban, owned by the State of Michigan and parked on the shoulder of the road. Simultaneously, the momentum forced the right front of Childs' car into the tailgate of a fourth vehicle parked in front of the state car.

Pfost explained to Sheriff Deputy Joe Yekulis that his "accelerator stuck." He was cited for careless driving and expired license plates.



SEE FOR YOURSELF: Every so often, various members of the community are invited to participate in a tour of the Chelsea High school campus and attend a luncheon with Superintendent Ray Van Meer. In the See For Yourself pro-

gram last week, touring the Chelsea facility were, from left, Bob Porter of Great Lakes Federal Savings, the Rev. Thode Thodeson of Chelsea Baptist church, guide Pat Powers, and the Rev. and Mrs. John Morris of Zion Lutheran church.

Established 1871 **The Chelsea Standard** Telephone (313) 475-1371
Walter P. and Helen May Leonard, Publishers
USPS No. 101-720

Published every Tuesday at 300 N. Main Street, Chelsea Mich. 48118, and second class postage paid at Chelsea, Mich. under the Act of March 3, 1879. Postmaster: Send address changes to The Chelsea Standard 300 N. Main St., Chelsea, Mich. 48118.

Subscription Rates (Payable in Advance)
In Michigan: One year in advance\$8.00
Six months\$4.50
Single copies mailed\$.50
Outside Michigan: One year in advance\$10.50
Six months\$ 5.50
Single copies mailed\$.75

MEMBER **NATIONAL PAPER ASSOCIATION** Founded 1888
National Advertising Representative: **MICHIGAN NEWSPAPERS, INC.**
827 N. Washington Ave.
Lansing, Mich. 48906

JUST REMINISCING
Items taken from the files of The Chelsea Standard

4 Years Ago . . .

Thursday, Nov. 10, 1977—Contributions and pledges to the 1977-78 campaign for Chelsea United Way have passed the 94 percent mark on the way to the campaign goal of \$28,500.

Curtain time is here at North Lake Co-Op Nursery's "Gong Show" which is scheduled for this Friday and Saturday night.

The Chelsea Bulldogs ended their 1977 season with a 39-0 shut out of Jackson Northwest Friday. Depending on the weather, Chelsea's new UAW-CIO Local 1284 Union Hall, currently under construction on M-52, should be finished and ready for meetings by January of next year.

A call for township unity in Lima township was answered by a concerted effort on the part of both board members and Supervisor Robert Musolf Monday night, at a meeting attended by 60 township residents.

A Festival of Lessons and Carols, planned as a community-wide Advent-Christmas program, has been announced by the Chelsea Ministerial Fellowship. The event is slated for Sunday, Dec. 11.

14 Years Ago . . .

Thursday, Nov. 9, 1967—Post offices will observe regular holiday schedules on Veterans Day, Saturday, Nov. 11.

James F. Schiller, son of Mr. and Mrs. Ernest O. Schiller of Fletcher Rd., was commissioned a second lieutenant upon graduation from the Officer Candidate School of the U. S. Army.

The 1967 Kiwanis Travel and Adventure Series will begin Saturday, Nov. 11, with a documentary on the South Pacific narrated by Thayer Soule.

Cynthia Hercules and Rebecca Freeman are among the 1967 enrollees at Albion College.

Chelsea Bulldogs Paul Prinzing and Karsten Kargel are this week's gridders of the week for their outstanding CHS football accomplishments.

The 1967 Chelsea High school yearbook, The Barker, is available now, having arrived this week.

Please Notify Us In Advance of Any Change in Address

SHAKLEE
• NUTRITIONAL SUPPLEMENTS
• PERSONAL CARE PRODUCTS
• HOUSEHOLD PRODUCTS
All Shaklee Products Are 100% Natural
Ask Us About SHAKLEE'S UNIQUE BUSINESS OPPORTUNITY
JOE & MARY BIRCHMEIER
4851 Birch Lane
DEXTER, Mich. 48130
PHONE 426-3106

24 Years Ago . . .

Thursday, Nov. 7, 1957—Priority ratings for Federal Aid grants for sewage treatment plant construction recently released show that Chelsea is 28th in a list of 32 applicants, with only 15 applications to be approved.

The Michigan Bell Telephone Co. began delivering new telephone books Wednesday.

Yesterday, with final reports still incomplete, the Chelsea Community Chest campaign had reached the 95 percent mark with the total contributions and pledges amounting to more than \$12,700.

Washtenaw County Probate Judge John W. Conlin has announced plans for the dedication of an American flag and a flag pole at the Juvenile Home on Platt Rd.

Friday, Nov. 1, Mrs. Anna Hoag observed her 102nd birthday at the home of Mr. and Mrs. G. L. Staffan where she has been making her home for a number of years.

Last Friday night, before a large Homecoming crowd, Chelsea High school gridders went down to defeat all the hands of the Lincoln Railsplitters, 26-6.

34 Years Ago . . .

Thursday, Nov. 6, 1947—

E. A. Rice, owner and manager of the Detroit Abrasive Co., which has been operating in Detroit for a number of years, recently purchased property from the Blaess Elevator Co. on Chelsea Dexter Rd. for relocation of his Detroit facilities.

"Chick" Lane, 5' 11", 200 pound senior physical major at Michigan Normal college in Ypsilanti, has been elected by his teammates to serve as captain through the 1947 season.

The Avon Theater in Stockbridge will present Robert Mitchum in "Pursued," Friday and Saturday night.

Only eight states in the country rank higher than Michigan in electrification of farmsteads, a federal survey reaching Michigan State College revealed this week.

Cribbage Tournament Will Begin Monday

The cribbage tournament will begin Monday, Nov. 2 at the Village Bakery. Registration will be at 8:30 p.m. and play will get underway at 8:45 p.m. Registration will be limited to 26 participants.

Subscribe today to The Standard.

WEATHER
Forecast . . .
For Tuesday through Thursday, chance of rain Tuesday and Wednesday, partly cloudy and warmer Thursday. Highs in the mid 50s Tuesday and upper 50s and low 50s Wednesday and Thursday. Lows for the period in the 30s.
For the Record . . .
Max. Min. Precip.
Tuesday, Oct. 20 . . . 64 41 Trace
Wednesday, Oct. 21 . . . 51 38 0.71
Thursday, Oct. 22 . . . 43 35 0.49
Friday, Oct. 23 . . . 41 32 Trace
Saturday, Oct. 24 . . . 42 34 0.00
Sunday, Oct. 25 . . . 46 39 Trace
Monday, Oct. 26 . . . 50 40 0.13

MICHIGAN MIRROR

By Warren M. Hoyt, Secretary, Michigan Press Association

State Budget Subject of \$270 Million Cut

With less than a month gone in the state's new fiscal year, the legislature will be asked to ax the budget by \$270 million reflecting the continual downturn of the economy and loss of revenues to the state's general fund.

The new cut also comes only weeks after the past fiscal year's budget was balanced with an \$80 million cut which hit education and local revenues hard.

The latest cut was increased by about \$80 million with a late decision to change Medicaid accounting to maintain a respectable financial reputation of the state in the bonding markets.

Meanwhile, budget officials say they hope the cuts will not have to be increased further but they admit that recent dismal automobile sales figures provide little optimism that the current revenue projections will hold true.

On another front, Governor William G. Milliken will take to the state-wide television airways with a rare appearance to make the state's financial woes known to the public.

Upon cutting the current budget by the proposed \$270 million, the state's general fund spending will be only 5.3 percent over the 1980-81 spending level which, in turn, was 5 percent lower than 1979-80 spending.

Management and Budget Director Gerald Miller noted the cut will be the largest single such order in the state's history. The prior record was \$124 million in 1974-75.

"If I had a magic wand, I would make it bigger because of continuing budget uncertainties," he said and added he would bring

the general fund spending down to \$4,775 million.

The largest cut in the preliminary order presented to legislators is \$152 million from the Department of Social Services. This would be achieved largely through cutting monthly grant levels by at least 5 percent.

Other state departments would be cut an average of 8 percent for a \$87 million savings: four-year colleges and universities would be cut 3 percent for a \$20 million savings.

Grants to students in private colleges would be cut 6 percent, including \$4.1 million (3 percent) from community colleges, \$13.2 million (2 percent) in revenue sharing funds to counties, cities, villages and townships and \$15.1 million (4/10 of 1 percent) in K-12 schools.

Miller said the department cuts will mean "considerable" additional employee layoffs system-wide.

Officials hope that by acting early in the fiscal year, attrition can take care of part of the employee cutbacks.

Robert Kleine, director of the Office of Revenue and Tax Analysis, said continued high interest rates are continuing to depress the automobile industry. He added, however, he believed the University of Michigan forecast of a 9 million unit sales year as a little pessimistic.

He noted such a forecast would mean state revenues would be another \$100 million lower than expected. He added his department is predicting sale of 9.5 to 10 million units.

The first city-wide general strike took place in Seattle, in 1919, when approximately 60,000 workers refused to go to work in support of striking metal trades' workers seeking a wage increase, according to a U.S. Department of Labor publication, "Labor Firsts in America."

Senior Citizen Nutrition Program MENU and ACTIVITIES

Week of Oct. 27 - Nov. 3

Tuesday—Hamburger on a bun, baked beans, coleslaw, tomato juice, plum cobbler. Creative expression.

Wednesday—Turkey divan with broccoli, steamed rice, tossed salad, bread and butter, sliced banana in orange juice. Music appreciation class.

Thursday—Salmon patties, creamed peas, blended juice, carrot and celery sticks, rye bread with butter, birthday cake. Senior fitness.

Friday—Shepherd pie with vegetables, mashed potatoes, lettuce and spinach toss, wheat bread with butter, pumpkin pie. Cards.

Monday—Macaroni and cheese with ham, Italian mixed vegetables, lettuce toss, honey date muffins with butter, red plums. Bingo.

Tuesday—Swedish meatballs, mashed potatoes, broccoli, rye bread with butter, pineapple upside down cake. Creative expression.

BARBARA M. WEHR, D.D.S.
JOHN C. WEHR, D.D.S.

FAMILY DENTISTRY

9477 N. Territorial, Dexter
In North Territorial Family Clinic
426-4635

Our office hours:
Monday-Thursday 7:30 a.m.-9:00 p.m.
Friday 7:30 a.m.-4:00 p.m.
most Saturdays 9:00 a.m.-2:00 p.m.

Telephone your club news to 475-1371

MARGIE'S UPHOLSTERY

FREE ESTIMATES

• Large Selection of Materials
• Upholstery Supplies
• Repair Service

Pick-Up and Delivery Available
MARJORIE SMITH

Ph. 1 (517) 536-4230

Call Collect between 8 a.m.-6 p.m. Monday thru Saturday.
6245 Brooklyn Rd., Napoleon

Yours truly,
Uncle Lew.

Uncle Lew from Lima Says:

DEAR MISTER EDITOR:

Ed Doolittle told the fellers at the country store Saturday night that he didn't rightly know why, but he was puzzled by that item in the papers the other day about Israel importing alligators. Partly, Ed said, it looks to him like that little country has got enough trouble without buying more. To hear them tell it, Israel has got all kinds of dangerous beasts biting from every side, so the last thing they need is more biting on the inside.

The piece told where 120 Florida gators had been shipped by airplane first class to a swamp on the Nile River. The Israel alligator expert that come over here to buy em and ride home with em said they had gaters up to 80 year ago, but all of em had been killed off by hunters. He said they was hoping to build the swamp's gater population back up. Ed told the fellers he had studied the situation up one side and down the other, and the best he could figger they wanted them gaters to show their children what can happen if you drop your guard and start trusting anybody or anything. What brung him to this line of thinking, Ed went on, was what the Israel alligator expert said. When he visited his new stock on a alligator farm in Belle Glade he said "you can feed one of them every day fer 50 year and he'd still bite your arm off first chanct he got." He noted that the feller in Florida that raised the gaters had the nubs of three fingers to remind him of that.

Practical speaking, declared Ed, what that feller said has been Israel's key to survival since the country was started this last time. So Ed figgers that's the lesson, allus treat alligators like alligators. Ed was reminded of the feller that found the snake in the snow, froze stiff as a stick. He brought the varmint in by the fire and the first thing it done when it thawed out was bite the hand that saved it. The bit feller complained that the snake ought to show some gratitude, but the snake told him it was his fault, because he knowed the snake was a snake when he picked it up.

LUBRICATION OIL & FILTER CHANGE

\$15⁸⁸
Only

Thru Oct. 31, 1981

BOB SILVA
CHEVROLET
1603 S. MAIN
Just Off Inter-94 Chelsea Exit 159
475-1373

Tell Them You Read It In The Standard!

BRODERICK TIRE

889 S. MAIN, CHELSEA
Mon. - Sat., 8:30-6:00

SNOW TIRE SALE

MULTI-MILE
WIDE
TRACTION
"600"



4 Ply Polyester
Extra Wide Foot Print
Deep Tread
White Wall
16/32 Tread Depth

SIZE		TREAD	FET
E78x14	\$44.95	\$2.33
F78x14	\$46.95	\$2.46
G78x14	\$47.95	\$2.61
H78x14	\$50.95	\$2.87
G78x15	\$49.95	\$2.68
H78x15	\$51.95	\$2.91
L78x15	\$54.95	\$3.14

FREE MOUNTING

CHELSEA BAND & ORCHESTRA BOOSTERS PRESENT THEIR ANNUAL MANOR TEXAS FRUIT CAKE SALE

Fruitcakes available for sale or order at Orchestra Concert, Oct. 28 or Band Concert Nov. 12, in High School Cafeteria, or at these locations:

Friday, Oct. 30 and Nov. 13, 3 p.m. to 6 p.m. GREAT LAKES FEDERAL

Friday, Oct. 30 and Nov. 13, 3 p.m. to 6 p.m. ANN ARBOR TRUST CO.

Saturday, Oct. 31 and Nov. 14, 9 a.m. to 12 p.m. CHELSEA STATE BANK

Friday, Oct. 30 and Nov. 13, 3 p.m. to 5 p.m. CHELSEA STATE BANK

Saturday, Oct. 31 and Nov. 14, 9 a.m. to 12 p.m. CHELSEA STATE BANK

Orders May Also Be Mailed to

CHELSEA BAND & ORCHESTRA BOOSTERS, 19839 IVEY RD., CHELSEA, MICH. 48118

... or place your order by calling 475-7063 or 475-8064

Name _____ 1-lb. Loafs at \$ 4.45
Address _____ 2-lb. Loafs at \$ 8.70
City _____ State _____ Zip _____ 2-lb. Rings at \$10.25
Phone _____ 3-lb. Rings at \$14.90
5-lb. Rings at \$23.00
10-Count Miniatures at \$ 5.50

Mail orders may be picked up Sat., Dec. 12, 10 to 2 p.m. at Beach Middle School Band Room.

Don't miss this opportunity to enjoy the choicest ingredients of extra fancy pecans, glace' cherries, fancy pineapple wedges, golden California raisins, pure creamery butter, farm fresh eggs and just a pinch of flour with absolutely no citron peels, or spices.

PLACE YOUR ORDER NOW AND SUPPORT ALL OUR EXCELLENT INSTRUMENTAL PROGRAMS IN CHELSEA SCHOOLS

SPECIALS
NEW YORK SIRLOIN
With Soup and Salad Bar
\$6.50
Monday, Oct. 26 thru Saturday, Oct. 31
EVERY FRIDAY FISH & CHIPS \$4.50
PAUL BUNYAN RESTAURANT
5510 Jackson Rd.
(at Zeeb Rd.)
Phone 662-6641

Cynthia Figg, Scott Foster Wed Oct. 3

Cynthia L. Figg of Ann Arbor, formerly of Chelsea, and Scott M. Foster of Ann Arbor, formerly of Chelsea, were married Saturday, Oct. 3, in the yard of the bride's parents, Earline and Cameron Figg of Shoreview Dr. The bridegroom is the son of Patricia and Robert Foster of Beaver Island, formerly of Chelsea.

The Rev. Chester Loucks officiated at the 3 p.m. ceremony.

Maid of honor was Miss Cheryl Lowery of Chelsea, a friend of the bride, while bridesmaid was Miss Janice Hamilton of Ann Arbor.

Serving as flower girl was Courtney Carlson of Farmington Hills.

Best man was the bridegroom's brother, Michael Foster of Chelsea, while Steven Figg, brother of the bride, served as usher.

Following the afternoon ceremony, a reception was held at the Grotto in Ann Arbor.

The couple is at home in Ann Arbor.

Women's Clubs Hear Report on Nepal Blindness

Members of the Modern Mothers Child Study Club and their guests enjoyed an interesting meeting held at Beach Middle school on Tuesday, Oct. 13. The Club was the guest of the Chelsea Child Study Club, along with the Woman's Club of Chelsea.

The evening's program was given by Dr. William Hawks, a Chelsea ophthalmologist. He talked and presented slides from his recent trip to Nepal where he assisted the Seva Foundation on researching needless blindness among the native population. It was an interesting program that touched the hearts of everyone who attended the meeting.

Co-hostesses for the evening were Denise Long, Jeanene Riemenschneider, Pat Whitesall and Jean Cooper.

The next meeting will be held at the home of June Wilson. A craft workshop and Halloween celebration is open to guests, Tuesday, Oct. 27. Please call 475-9877 if interested.



Mr. and Mrs. Daniel W. Tomaka

Gail Gilbreath, Daniel Tomaka Are Wed at St. Mary's Church

Gail E. Gilbreath of Beeman Rd. and Daniel W. Tomaka of Cavanaugh Lake Rd. were married Saturday, Oct. 3 at St. Mary's Catholic church. The Rev. Fr. Phillip Dupuis officiated at the 2 p.m. ceremony uniting the daughter of Mr. and Mrs. Gerald Gondek of Beeman Rd. and the son of Mr. and Mrs. Walter Tomaka of Whitmore Lake.

Vocalist Kim Harvey sang "Longer," "The Wedding Song," and "One Hand, One Heart" accompanied by Carole Gallas on organ.

The bride chose a long white gown of chiffon trimmed with chantilly lace. It featured an empire waist and a fingertip veil trimmed with chantilly lace. She carried a cascading bouquet of white and minuet roses, stephanotis, baby's breath and white miniature carnations.

Maid of honor was Miss Leslie Gilbreath, sister of the bride, from East Lansing. She was dressed in a floor-length dress of dusty rose quiana trimmed with white lace. She carried a white lace fan featuring a floral arrangement of white, pink and minuet miniature roses, white miniature carnations and baby's breath.

The bride's friends, Mrs. Debi Herman of Justice, Ill. and Miss Karen Keiser of Gregory, served as bridesmaids. They were at-

tired in gowns similar to that worn by the maid of honor.

The bride's mother, Mrs. Gerald Gondek, chose a floor-length gown of mauve quiana. She wore a wrist corsage of pink miniature roses.

The bridegroom's mother was dressed in a floor-length gown of light blue quiana complemented by a corsage of pink miniature roses.

Serving as gift bearers were Mr. and Mrs. Jaye Saarinen and daughter Jennifer of Grass Lake. Mrs. Saarinen is the bride's sister. Lector was Tom Gilbreath, brother of the bride.

Best man was Charles Smith of Saline, a friend of the bridegroom. Serving as ushers were Melvin Groves of Pleasant Lake, a friend of the bridegroom and John Burke of Ann Arbor, brother-in-law of the bridegroom.

Following the wedding ceremony, a reception, given by the bride's parents, was held at the Chelsea Chrysler Union Hall. Miss Kendra Neibauer of Chelsea attended the guest book while Mrs. Emma Neibauer of Chelsea and Mrs. Terri Saarinen of Grass Lake, the bride's sister, cut cake.

Thereafter, the couple departed on a long week-end in Northern Michigan. They are at home at Cavanaugh Lake.

The bride is employed at University Hospital, Ann Arbor while the bridegroom is employed at Whittaker and Gooding Trucking Co., Ypsilanti.

Rebekahs Plan Rummage Sale

Members of Chelsea Rebekah Lodge No. 130 met Tuesday, Oct. 20 at their hall for a regular meeting. Business included final plans for the fall rummage sale on Friday and Saturday, Oct. 30 and 31.

Helen Harris was appointed chairperson for this rummage sale project.

Nina Lehmann and Mary Ann Coltre attended the Michigan Rebekah Assembly Convention at Kalamazoo, Oct. 19-21, as representatives from Chelsea No. 130. Mary Ann said the highlight of her three day meeting was riding down in the same elevator with Gordie Howe and his family.

Past Noble Grand Club's president Dorothy Keezer announced that they would be entertaining their sister lodge, No. 460, of Dexter, to a pot-luck supper and entertainment on Nov. 10.

The Noble Grand and Vice Grand chairs were voted to be both refinished and upholstered. These chairs are more than 50 years old.

The evening's committee was Lillian Sanderson, using a Halloween theme.

Birthdays remembered were Marian Pickell, Clara Johnson and Hazel Dvorak for October. Also, Alla Gibson and Flossie Lake were honored; they will be out of state for their birthdays.

The next district officer's visitations were announced as Oct. 22 at Brooklyn and Nov. 10 at Hanover-Horton.

The first nominations for new officers will be held at the next regular Lodge meeting, Nov. 3 at 7:30 p.m.

Ann Stock will Appear in Ann Arbor Ballet Performance

The Ann Arbor Civic Ballet will present "Viennese Fantasy—A Fairy Tale," at the Power Center for the Performing Arts on Saturday, Nov. 28 at 7 p.m. and Sunday, Nov. 29 at 1:30 p.m. and 5 p.m.

Ann Stock, daughter of Tom and Jeanne Stock of 4000 Mushbach Rd., Grass Lake, will be dancing during these performances.

Tickets are available at First Position, Generations, Mr. G's Little Boot Shops, Murphy's

Landing, Sylvia Studio of Dance, Village Motor Sales and at the Power Center box office prior to the performance.

Further information regarding special rates may be obtained by calling 668-8066.



Mr. and Mrs. Laurence Noah

Laurence Noahs Celebrate 60th Wedding Anniversary

Mr. and Mrs. Laurence Noah of North Lake celebrated their 60th wedding anniversary with a family dinner at the home of their daughter and son-in-law, Dr. and Mrs. Wilfred (Donna) Lane on Sunday, Oct. 25. The event was also hosted by their sons and daughter-in-law, L. Duane Noah and Mr. and Mrs. Lynwood (Camie) Noah and their grandchildren Mary Lynn, Alicia and Sara Noah and Caroline, W. Chandler, David and Jonathan Lane.

The Noahs have lived in the Chelsea area their entire lives. Mrs. Noah is the former Esther Widmayer and is active in many church and community affairs. Her hobbies include gourmet cooking, gardening and needlework.

Mr. Noah retired from farming in 1972. He has been active in Lyndon township political and community functions, having served as township highway commissioner and Justice of the Peace.

The Noahs are members of the North Lake Methodist church.

Hospital Auxiliary Hears Dr. Hawks

Chelsea Community Hospital Auxiliary met on Monday evening, Oct. 19 at the hospital.

Members, guests and hospital volunteers were present to hear a presentation by Dr. William Hawks, a local ophthalmologist. A slide presentation accompanied his discussion on his experiences in Nepal with the Seva Foundation.

A short business meeting followed Dr. Hawks' presentation.

Kinder Klub Members Learn Square Quilt Block Technique

Kinder Klub met at the home of Helen Bulick Monday, Oct. 19.

During the business meeting, Veretta Whitaker and Therese Doll were appointed as the committee to plan the Klub's Christmas celebration. Members drew names for the Christmas gift exchange.

Member Rhonda Gossett demonstrated how to make an interesting and lovely folded square quilt block and all members participated by making a square for their own use.

The next meeting will be held Monday, Nov. 9 at the home of Veretta Whitaker.

CAROL'S CUTS

40 CHESTNUT

Monday, Wednesday and Friday 475-7094

Appts. Only 9:30 a.m. - 3:00 p.m.

They were married in Albion on Oct. 26, 1921, by the late Dr. Harvey Pearce.

Mrs. Noah has one brother, Clarence Widmayer of Detroit; Mr. Noah has two sisters, Mrs. Floyd Boyce of North Lake and Mrs. Holton Knisely of Dexter.

Methodist Holiday Bazaar Scheduled Saturday, Nov. 7

United Methodist Women of Chelsea United Methodist church have announced their Holiday Bazaar on Saturday, Nov. 7, to be held at the United Methodist church on Park St. Hours for shopping will be from 9 a.m. to 5 p.m. A lunch bar will be serving from 11 a.m. to 2 p.m. and a nursery will be available for children ages infant to five years.

Featured at the bazaar will be a Christmas Room, a Needlecraft Room, a Country Store and a Plant Room. Some local artists will be exhibiting and selling their handiwork. Ben Bower will have a display and will be selling indelible watercolors of varying subjects and sizes. Fred and Neta Mills will be showing and selling leaded glass creations and Neta will be exhibiting floral arrangements and centerpieces. Carol McLaughlin will be displaying her special ceramics for Christmas.

Homemaker Club Makes Halloween Tray Favors for Nursing Home

Twenty members of the Homemakers Club were present at Arlene Bareis' home Thursday, Oct. 22. After a business meeting, Jean Satterthwaite showed the group how to make macramé door decorations of Indian corn and leaves.

Following her presentation, the group made 50 Halloween tray favors for the Stockbridge Convalescent Home.

Elsie Heller and Arlene Bareis served cider and doughnuts.

Dial-A-Garden Topics Listed

Dial-A-Garden, the system of pre-recorded daily gardening tips, is sponsored by the Washtenaw County Co-operative Extension Service. The system is in operation 24 hours per day, seven days per week. Interested persons are invited to call 971-1122 at their convenience and receive timely, up-to-date gardening information.

Tuesday, Oct. 27—"Use Your Leaves."

Wednesday, Oct. 28—"Don't Bring Bugs in With the Firewood."

Thursday, Oct. 29—"From Pumpkin to Pie."

Friday, Oct. 30—"Select the Best Firewood."

Chelsea Cleaners

Ph. 475-1133

Chelsea Appreciation JACK POT

Winner: June Flanigan

\$50 Prize will be awarded each week from those registered.

Each prize will be in the form of a 2 party check to the winner and the Chelsea Merchant of the Week.

Each prize must be spent in the store designated as the Merchant of the Week.

No purchase necessary to register or win.

Different merchant each week.

If the holder of the winning number has not registered that week, the prize is added to the Jackpot.

Chelsea is a good place to do business. This is our way of encouraging everyone to SHOP CHELSEA.

NOW! 20% OFF! SHADES THAT TAME THE TEMPERATURE

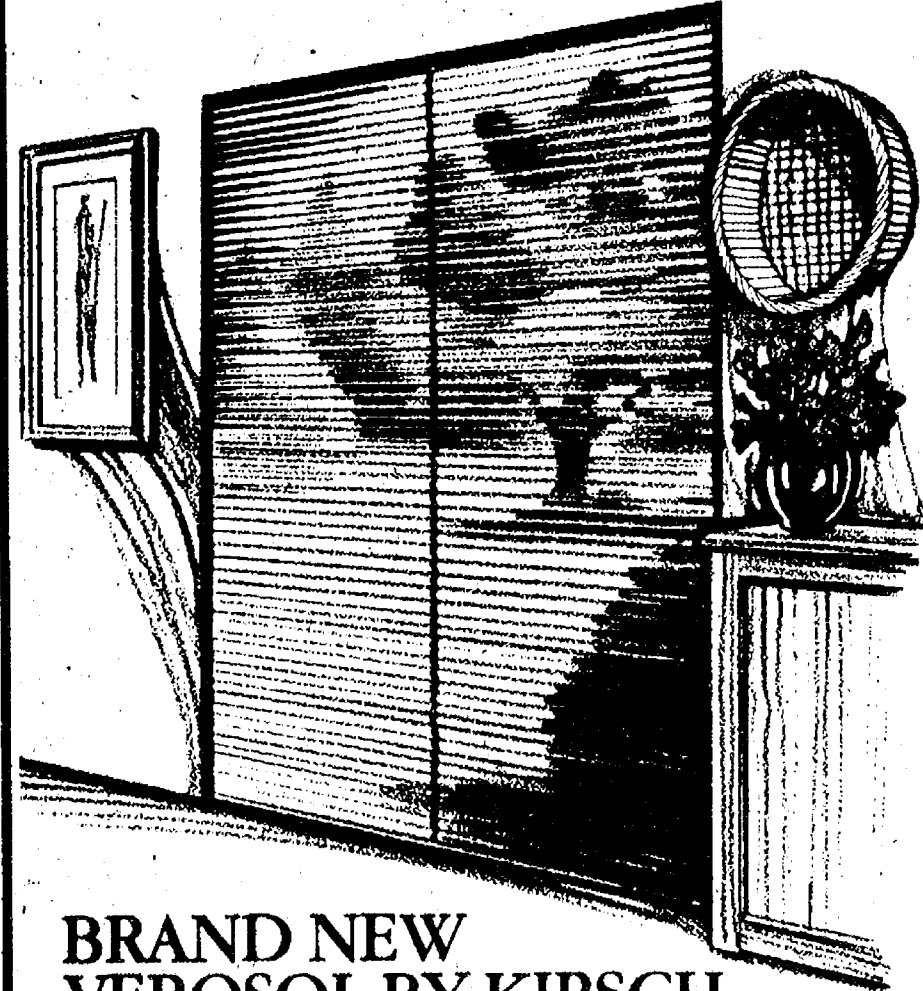

BRAND NEW VEROSOL BY KIRSCH

It's a pleated, polyester shade so sheer you can see through it—but aluminum on the back reflects 60% of summer sun and reduces winter heat loss through the window by 49%. In pretty colors, too. See these remarkable new shades soon, and save!

20% off

on all custom window treatments. Save right now on draperies, woven woods, mini blinds, verosol, verticals, shades and shutters... and keep on savings with lower fuel costs, for years to come.

Merkel
HOME FURNISHINGS

MAIN STREET, CHELSEA - PHONE 475-8621

Visa, Mastercard or extended credit

OPEN MONDAY AND FRIDAY UNTIL 8:30 P.M.

OPEN DAILY 9 TO 5:30

Cold Winter Night SALE!

25% Off
on All
FLANNEL SLEEPWEAR

GOWNS - ROBES
PAJAMAS

Men's - Women's
Boys' - Girls'

DANCER'S
Chelsea's Friendly Dept. Store

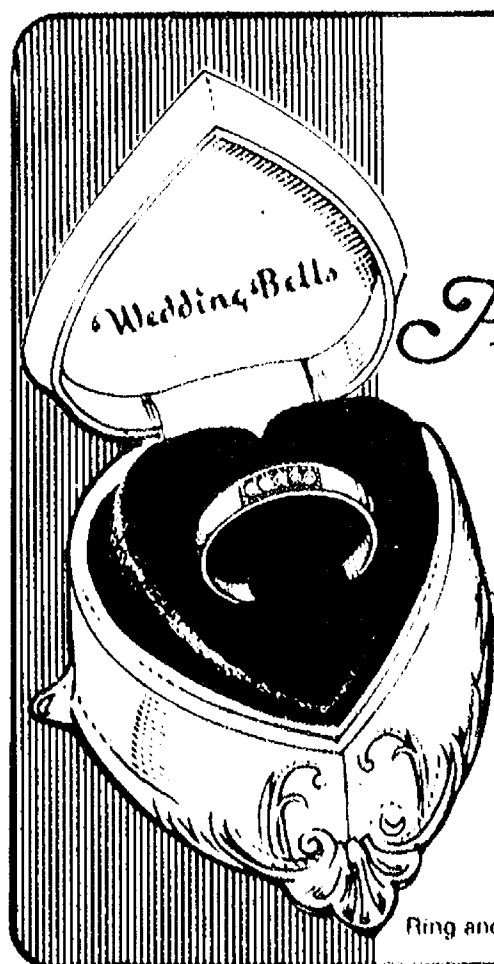

Happy Anniversary

Lovely!

This ring is available from one to eleven diamonds in 14K white or yellow gold.

from \$11900

WINANS JEWELRY

Ring and diamonds enlarged to show detail



COMMUNITY CALENDAR

Monday—

Chelsea Kiwanis Club meets every Monday, 6:30 p.m. at Chelsea Community Hospital.

Chelsea Area Historical Society, second Monday of month at the McKune Library, 7:30 p.m.

St. Mary's Altar Society, first Monday of each month, 7:30 p.m., at Rectory basement.

Chelsea Lioness, second Monday of each month at the Meeting Room in the Ann Arbor Trust Co. on M-52, Chelsea, at 7:30 p.m. Call 428-7179 or 475-9455 for information.

Lima Township Board regular meeting first Monday of each month, 8 p.m., Lima Township Hall.

Past Matrons and spouses Monday, Nov. 9, 6:30 p.m. at the Masonic Hall. Bring table service and dish to pass. Turkey and coffee furnished.

Recreation Council, second Monday of each month, 7:30 p.m. in the Village Council room above the police offices. Open to the public.

Tuesday—

Lyndon Township Board regular meeting, third Tuesday of each month, 7:30 p.m., in Lyndon Townhall.

Olive Lodge No. 156 F&AM Regular Communications, Tuesday, Nov. 3, 7:30 p.m. Pot-luck dinner at 6:30 p.m., at the temple.

Lima Township Planning Commission, third Tuesday of each month, 8 p.m., Lima Township Hall.

Chelsea Village Council, first and third Tuesdays of each month.

Inverness Country Club pot-luck and euchre party, 6:30 p.m., first Tuesday of each month.

Lions Club, first and third Tuesday of every month, 6:45 p.m., at Wolverine Lounge.

Chelsea Community Hospital Nutrition Program pre-natal nutrition classes, fourth Tuesday of each month, 6 to 7 p.m. at the hospital. To register, phone 475-1311 (ext. 354). Class is free of charge.

Sylvan Township Board regular meetings, first Tuesday of each month, 7 p.m., Sylvan Township Hall, 112 W. Middle St.

Rebekah Lodge No. 130 first and third Tuesday of each month, 7:30 p.m.

Chelsea Child Study Club second and fourth Tuesday of each month, 8 p.m.

Chelsea Jaycees, first Tuesday of each month. For more information call Jerry Martell, 475-1968.

Chelsea Rod and Gun Club regular meeting, second Tuesday of each month at the clubhouse, Lingane Rd.

Woman's Club of Chelsea meeting Oct. 27, 8 p.m. at McKune Library. Program: "Speech and Occupational Therapy," presented by Ruby Strieter. Hostesses: Pat Chriswell and Kathleen Heeter.

Wednesday—

Chelsea Communications Club, fourth Wednesday of each month, 8 p.m., Chelsea Lanes basement meeting room.

Professional Development Day for Chelsea School District employees Wednesday, Nov. 11. Classes dismissed, 11:30 a.m. to allow district employees to attend a professional development session.

Genealogy instruction, sponsored by Chelsea Historical Society, every Wednesday, Oct. 14 through Nov. 25, 7 p.m., McKune Memorial Library. Call 475-8732 for reservations.

Thursday—

Chelsea Band and Orchestra Boosters, second Thursday of each month, 7:30 p.m., high school band room.

Meetings of the Lyndon Township Planning commission are held at 8:30 p.m. the second Thursday of every month at Lyndon Town Hall.

Olive Chapter No. 156 Royal Arch Masons, Regular Convocations, Thursday, Nov. 5 at 7:30 p.m.

Knights of Columbus Women's Auxiliary, second Thursday of each month, 8 p.m. at K. of C. Hall, 20750 Old US-12.

Friday—

Senior Citizens meet third Friday of every month, pot-luck dinner, games and cards, 6 p.m. at Senior Citizen Activities Center on W. Middle St.

Rogers Corners Farm Bureau group, Friday, Nov. 6 at 8:30 p.m. at the home of Mr. and Mrs. Alvin Meyer, Lima Center Rd. (Please note date change).

Aquatic Club Wins Over Ypsi, 362-195

A 167-point lead for Chelsea was showing on the scoreboard at the end of the Chelsea Aquatic Club's first meet with Ypsilanti, Monday, Oct. 12. One hundred and sixty swimmers participated in the meet, some of them swimming in competition for the first time.

Four events took place: the medley relay, free relay, freestyle and butterfly. The final score was Ypsilanti 195, Chelsea 362.

First-place Chelsea winners in the medley relay were 8 and under boys, Travis Cooper, Jason Balcom, Patrick Burke and Chad Weaver; 8 and under girls, Kelly Cross, Carrie Flintoft, Teresa Lewis and Molly Rave; 9 and 10 boys, Tim Karns, Matt Weis, Garth Girard and Jason Overdorf; 9 and 10 girls, Nicole Balcom, Christine Young, Allison Brown and Sharon Colombo; 11 and 12 boys, John Cattell, Ted Lewis, Darren Girard and Jeff Mason; 11 and 12 girls, Laura Stephens, Michelle Balcom, Sarah Weis and Heather Seabury; 13 and 14 boys, Dan Degener, Mike Coffman, Scott Pryor and Matt Rave; 13 and 14 girls, Kathy Koenigter, Jennifer Colvin, Paula Colombo and Paula Kuzon.

In the freestyle events, the Chelsea winners were 8 and under boys, Jason Rogers; 8 and under girls, Molly Rave; 9 and 10 boys, Matt Weis; 9 and 10 girls, Nicole Balcom; 11 and 12 boys, Jeff Mason; 11 and 12 girls, Michelle Balcom; 13 and 14 boys, Mike Coffman; and 13 and 14 girls, Paula Colombo.

Butterfly first-place Chelsea winners were 8 and under boys, Patrick Burke; 8 and under girls, Teresa Lewis; 9 and 10 boys, Garth Girard; 9 and 10 girls, Sharon Colombo; 11 and 12 boys, Darren Girard; 11 and 12 girls, Sarah Weis; 13 and 14 boys, Scott Pryor; 13 and 14 girls, Paula Colombo.

The final event was the free relay and the first-place Chelsea winners were: 8 and under boys, Jason Rogers, Patrick Burke, Joey Huettelman and Chad Weaver; 8 and under girls, Carrie Daley, Carrie Flintoft, Teresa

Saturday—

Covenant Church holiday bazaar, Saturday, Nov. 7 at Sylvan Town Hall, Chelsea, from 9 a.m. to 5 p.m. Luncheon served 11:00 a.m. to 1:30 p.m. xadv22-3

St. James Episcopal Church Bazaar, Friday, Nov. 13, 12 p.m. to 4 p.m., Saturday, Nov. 14, Bazaar hours 10 a.m. through dinner. Turkey dinner Saturday at 4, 5, 6 and 7 p.m. Adults \$4.50, children 6-12, \$2.00, and children under six no charge. Tickets available before dinner only. Call Sally Kaczor 426-8637. xadv23-4

Gray Panthers open meeting Saturday, Nov. 14, 3 to 5 p.m., second floor conference room of Ann Arbor Firehouse, 107 N. Fifth Ave. Topic: "How Healthful Eating Can Relieve International Ignorance." Speaker: Cheryl Newell, Food Co-op co-ordinator and director of Nutrition Outreach.

Misc. Notices—

Chelsea Co-op Nursery is now accepting applications for fall, 1981. Please call Denise Martell, 475-1966, or Donna Harsh, 475-1720. xadv33tf

Microwave Cooking classes. Thursday, Oct. 29, Introduction to Microwave. Monday, Nov. 16, Holiday Foods. Where: Chelsea High School Home Ec Room. Time 7:30 to 9 p.m. Must call to register. Fee \$5. Ph. 475-1221 or 475-7678. xadvx41

Lewis and Molly Rave; 9 and 10 boys, Jason Overdorf, Tim Karns, Garth Girard and Matt Weis; 9 and 10 girls, Sharon Colombo, Melissa Johnson, Christine Young and Nicole Balcom; 11 and 12 boys, Ted Lewis, John Cattell, Kevan Flanagan and Jeff Mason; 11 and 12 girls, Sarah Weis, Kristin Forrester, Heather Seabury and Laura Stephens; 13 and 14 boys, Matt Rave, Scott Pryor, Paul Robbins and Greg Bauer; 13 and 14 girls, Kathy Koenigter, Jennifer Colvin, Susan Schmunk and Paula Kuzon.

School Board Briefs

At a regular meeting of the Chelsea Board of Education Monday, Oct. 19, present were: Feeney, Schumann, Heller, Dils, Grau, Superintendent Van Meer, Assistant Principal Vogel, Community Education Director Rogers, Athletic Director Nemeth, guests.

Meeting called to order at 8:00 p.m. by President Ann Feeney. Board approved the minutes of the Oct. 5 meeting.

The Board approved a resolution revising the budget that the Board had previously approved in July. The Uniform Budgeting Act necessitated the Board's revising the budget to reflect additional revenue and additional expenditures. The budget revenue will be \$6,733,403; expenditures will be \$6,599,359. The largest difference in the revenue and expenditure part of the budget is due to increased interest costs, increased interest income, and increased costs for Blue Cross premiums.

Superintendent Van Meer updated the Board on the status of contesting the residency of students at St. Louis school. He reviewed with the Board the position of the Attorney General, who had directed the State Department of Education to properly ascertain the residency of students living at the school. The Chelsea-School District is contesting the educational rights of privately-placed students. Chelsea is educating agency-placed students and students 18 years of age or older.

The County School Officers will hold a meeting on Oct. 29 at 7:30 p.m. at WISD. The topic is "Where Will Computers Fit in Education?"

Superintendent Van Meer read a communication from Sue Carter, Testing Co-ordinator, indicating that Chelsea has six National Merit semi-finalists. This is a large number for a school district the size of Chelsea.

Board adjourned at 9:45 p.m.

Saline Area Players will present the tragic human drama "The Diary of Ann Frank" at Saline High School Auditorium on Friday, Nov. 6 and Sat., Nov. 7 at 8 p.m. Tickets may be purchased in advance from the Great Lakes Federal Bank Branch in Saline. Further information, call 663-7158 or 426-3216. xadvx41

North Lake Co-Op Nursery school is now taking enrollments for the 1981-82 year for 3- and 4-year old sessions. Anyone interested should call Jan Knott, 475-2455. xadv39tf



COVENANT CHURCH BAZAAR: Karen Koch and Delores Notten look over just a few of the vast assortment of gift ideas to be presented at this year's Covenant church bazaar to be held at Covenant church on Freer Rd. Saturday, Nov. 7. The items to be sold at the event are all made by members of the Covenant church congregation and range in style from stuffed toys to miniature Christmas trees.

PRESTIGE CARPET CLEANING & JANITORIAL SERVICE

Ph. (517) 565-3148

LIVING ROOM	\$16.95
LIVING ROOM DINING ROOM KITCHEN - HALL	\$34.00
LIVING ROOM DINING ROOM HALL	\$24.95

\$1.00 OFF
IF CALL IS LONG DISTANCE

24-Hour Service Fully Insured 18 Years Experience

FANS

CUT HEATING COSTS ...
utilize warm air trapped at the ceiling

ENERGY RESOURCE INC.

your local distributor for residential, commercial and industrial fans
1150 Rosewood / Ann Arbor
(off Industrial Highway)
(313) 769-3415

CATS

CHELSEA AREA TRANSPORTATION SYSTEM

Transportation for the Senior Citizens, 65 years & Older, & the Handicapped.

Advance reservations are required! For morning transportation call the preceding afternoon between 1 p.m. and 3 p.m. For afternoon transportation call in the morning from 9 a.m. to 11 a.m.

CALL 475-9494

between 9 to 11 a.m. or 1 to 3 p.m.

Service hours are 9 a.m. to 4:30 p.m. daily; Thursdays, 9 a.m. to 1 p.m.

WEBB'S NORTH LAKE APPLE ORCHARD

NOW OPEN 3 DAYS A WEEK

Fridays-Saturdays-Sundays
9 a.m. to 6 p.m.

Featuring All Varieties
JONATHANS - IDA REDS
RED & YELLOW DELICIOUS
CORTLANDS

HOME-MADE CIDER and DELICIOUS PLUMS

13620 North Territorial Rd.
(Near Inverness Golf Course)

PHONE 475-1992

OWNERS: SGT. JOYCE GRAMES
(of Detroit Police Dept. - Dr. H. J. Webb daughter)
and H. J. WEBB, JR.

Commercial - Residential - Industrial

CHELSEA GLASS

SALES and SERVICE

140 W. Middle St. Chelsea

- ★ SHAT-R-PROOF
- ★ CARLITE
- AUTO GLASS & MIRRORS
- STORE FRONTS
- INSURANCE WORK Home and Auto

Home Seal Storm Windows & Doors

THERM-O-PANE INSULATED GLASS

- PLEXIGLASS
- SHOWER DOORS
- TABLE TOPS
- MIRRORS
- SUN ROOFS

AUTO GLASS & WINDSHIELD Installation Specialists

Call 475-8667 or (517) 782-4524

OPEN HOUSE

featuring
CATHY McCLUNG
MUCC Artist of the Year Runner-Up

Sat., Oct. 31 & Sun., Nov. 1
NOON to 5 p.m.

ON DISPLAY ORIGINALS FOR SALE
LIMITED EDITION PRINTS

The LOFT

FRAME & ART GALLERY

CUSTOM FRAMING

Mon.-Thurs. 10-5:30 Fri. 10-8 Sat. 9-4
107 1/2 S. Main CHELSEA 475-2726

The Chelsea Standard

Mr. Thomas Stanley Symington
2215 Parkway Drive
Baltimore, Maryland 21224

IMPRINT HL

Mr. Thomas Stanley Symington
2215 Parkway Drive
Baltimore, Maryland 21224

IMPRINT MC

October Sale

Rytex Deckle-Edge Vellum Personalized Stationery 8.95

regularly \$16

Your name and address custom printed on genuine vellum paper that is subtly deckle edged in the manner of fine books. Paper choice in Windsor White, Antique Grey or Wedgewood Blue. Choice of print styles HL or MC as shown with ink color in deep grey, blue or raspberry red. Choose 100 Princess sheets, 100 envelopes or 80 King size sheets, 80 envelopes.

Special Bonus:
50 extra, unprinted sheets for use as second pages... only \$3 with order.

THE CHELSEA STANDARD
300 N. Main, Chelsea, Mich. 48118

Please send _____ Boxes DECKLE EDGE VELLUM on sale @ \$8.95 a box
Include Bonus: ☐ (check) 50 extra, plain sheets at \$3.00 each box.

Imprint Name _____
Address _____
City/State/Zip _____

Check choice of: paper size & color, imprint style and ink color
Princess Size: ☐ White (9401) ☐ Blue (9405) ☐ Grey (9401)
King Size: ☐ White (9101) ☐ Blue (9105) ☐ Grey (9101)
Imprints: ☐ HL ☐ MC Ink: ☐ Blue ☐ Grey ☐ Red

ORDERED BY _____
Address _____ Apt. _____
City, State, Zip _____
Phone _____

☐ Charge ☐ Check or M.O. \$ _____ enclosed. Sorry, no C.O.D.'s or money orders.
Please add Michigan Sales Tax



Dexter Artist's Work At Loft Open House

Cathy McClung's love of nature and natural artistic talent has won her a number of wildlife art awards in recent months. The work of this Dexter artist will be the feature of an open house held by The Loft Frame and Art Gallery in Chelsea. Cathy's originals as well as her limited edition prints will be available at The Loft, 107 1/2 S. Main St., Chelsea, Saturday, Oct. 31 and Sunday, Nov. 1, from noon to 5 p.m.

Cathy's unusual technique of using acrylics as a watercolor was recently employed to create a painting of Mourning Doves. Out of a field of 83 entries, the Doves placed third in the 1981 Wildlife Artist of the Year competition. The contest, held in Lansing, was sponsored by the Michigan United Conservation Clubs. The Mourning Doves also took first place at the 1981 Midwest Wildlife Art Show at Pointe Mouillee in September.

Cathy plans to have the Dove painting become her third limited edition print. Her other signed and numbered color prints have been of Cardinals and of Goldfinches.

The exhibit at The Loft gallery will also include two original paintings which were commissioned by the Michigan Natural Resources Magazine to illustrate a story of the Cedar Waxwings. The November-December issue, currently available, includes two full page paintings and two other sketches of this popular Michigan bird. Cedar Waxwings are often seen in flocks, eating berries, hence their nickname "berry-birds."

Cathy McClung's paintings are a culmination of many hours spent in the surroundings of her Webster township home, gathering resource material, photographing birds and



CATHY MCCLUNG

wildflowers and studying wildlife in its natural habitat.

Although Cathy is best known throughout Michigan for her songbird paintings, she was selected as a finalist in the Michigan "Duck Stamp" contest in 1979 and 1981. She has been the only woman finalist in the history of the contest. This year's entry of "Redheads" was published in the September-October issue of Michigan Natural Resources Magazine. Since March, her entry has toured Michigan and will be displayed at The Loft this week-end.

Good Things Growing In Michigan

By Margaret G. McCall

When stores and markets start fillings produce counters with multi-shaped and colored winter squash—one of many good things growing in Michigan—it's a sure sign autumn's here.

Winter squash grown in our state include butternut, a bell-shaped, light orange squash with a sweet taste that's excellent for baking and pies; buttercup, turban shaped and dark green in color with a nutty-type flavor; acorn, small dark green with deep ridges; and Hubbard, the best known and largest squash (7 to 20 pounds) with a thick and warty skin which varies in color.

Before you know it, it will be time for trick-or-treaters, so remember Michigan pumpkins are good eating as well as good decorations. When you purchase this year's Halloween jack-o-lantern, stock up on several smaller pumpkins. The seeds are a tasty snack when roasted and the pumpkin flesh can be cut into pieces and cooked, then canned or frozen for future use.

Michigan's commercial crop of pumpkins and winter squash is harvested primarily in Macomb and Wayne counties.

Fair Board Notes

The regular meeting of the Chelsea Community Fair Board was held Thursday, Oct. 22. President Heydlauff called the meeting to order and the minutes from the September meeting were read and accepted.

Officers present were A. Steinhaw, vice-president; M. Guenther, secretary; K. Poljan, treasurer; and L. Grau, fair manager.

Directors present included F. Renton, R. Bollinger, H. Gross, C. Koenn, J. Layher, R. Lesser, Jr., R. McCalla, C. Staphish, M. Staphish, B. Stoffer and E. Heller. Others present were T. Dault and J. Wellnitz.

The 1982 fair date was set for Aug. 31 through Sept. 4. There will be no rentals of the Fair Service Center between Aug. 22 and Sept. 11. If these dates conflict with anyone who wished a reservation between these dates, contact J. Wellnitz, 475-1518.

Several thank you notes were read to the board.

New steps on the south entrance of the hall will be ready before the 1982 Fair.

Discussions were about fences, tile and drainage. Also the necessity of painting or staining the Center as well as the making and painting of signs for the different buildings were discussed.

The Annual Fair Board Meeting will be held in the Fair Service Center Thursday, Nov. 5. All members, life members and others who might have an interest in the Fair are encouraged to attend.

Sweet Adelines Plan Open House

The Ann Arbor Sweet Adelines chorus, of which Chelseaites Carol Flintoft, Lois Gorman and Dolly Alber are a part, will sponsor an open house for friends and prospective members on Tuesday, Oct. 27, beginning at 7:30 p.m. at the Glacier Way Methodist church, 1001 Green Rd., off Plymouth Rd. in north Ann Arbor.

Further information on both the Sweet Adelines and the open house is available by calling 485-7276.

DEXTER WILDLIFE ARTIST Cathy McClung will present an exhibition at The Loft Frame and Art Gallery in Chelsea this week-end, displaying her original works as well as signed and numbered limited edition prints which have won her acclaim throughout the Midwest. McClung's Mourning Doves, pictured, painted with acrylics used as watercolors, placed third in the 1981 Wildlife Artist of the Year competition and won first place honors at the Midwest Wildlife Art Show at Pointe Mouillee last September. Her works will be on display Saturday and Sunday, Oct. 31 and Nov. 1, from noon to 5 p.m.

Subscribe to The Chelsea Standard

OPEN SUNDAYS

10 a.m. to 2 p.m.

MAIN STORE ONLY

1414 S. MAIN ST., CHELSEA

Phone 475-9106

The PARTS PEDDLER
AUTO SUPPLY STORES

RESIDENTIAL CONSTRUCTION and REMODELING

Specializing in CUSTOM-BUILT ENERGY EFFICIENT HOMES

Free Estimates

lb V. Jensen & Sons

LICENSED BUILDERS

378 Spring Lake Dr., Chelsea

Ph. 475-1820

During two weeks of play, Chelsea girls basketball team split four contests, losing to Stockbridge Tuesday, Oct. 13 by a score of 36-35 in a well played game riddled with mistakes during the final minutes. Chelsea defeated Eaton Rapids, 39-24, Thursday, Oct. 15, playing strong in the third quarter to build up a substantial lead.

On Tuesday, Oct. 20, Chelsea was routed by Gabriel Richard, losing 44-16 as the Richard defense totally shut down the Chelsea offense led by Amy Unterbrink who was held to just four points. According to Coach Jim Winter, "Richard played well and we were poor and totally outplayed." Richard held a 26-4 lead at the half. Still, Chelsea's defense performed fairly well.

"It was a long night and after the second quarter, their defense had totally intimidated our offense," Winter explained.

On Thursday, Oct. 22, Chelsea hosted Jackson County Western and defeated the Panthers, 47-30, in an important league contest.

Pacing Chelsea was Amy Unterbrink with 20 points, 15 rebounds and six blocked shots. Missi Lazarz added six points, three assists and three steals while Shelly Weber and Beth Unterbrink chipped in with six points as well. Tracy Borton added three points and Karen Kiel rounded out the scoring with two.

Chelsea, according to Coach Jim Winter, "did pretty well despite a close game initially." By the end of the first quarter, Chelsea led 13-6 and the score was 26-12 at the half.

Chelsea played fine defense and executed better on offense to pace the Bulldogs to a pay-back victory, having lost earlier in the season to JC Western.

The lady Bulldogs will take on Ann Arbor Pioneer Tuesday and Tecumseh Thursday. The Bulldogs are now 6-6 over-all and 3-4 in the Southeastern Conference.

Lady Cagers Split In Four Contests



KITCHEN REMODELING

★ We at Dutch Country are kitchen remodeling specialists.

★ Expert installation available.

★ Free design layout service.

★ Featuring: HAND CRAFTED AMISH CABINETS.

★ Custom Quality Cabinetry by Fieldstone.

★ Jenn-Air Appliances ★ Delta Faucets ★ Elkay & Kohler Sinks.

VISIT OUR SHOWROOM

DUTCH COUNTRY KITCHENS

146 E. Main 428-7292 Manchester



Real Estate

By PAUL FRISINGER

REALTOR

CUTTING UTILITY BILLS

Here are some good ways to cut down on your gas and electric bills.

Use your dishwasher only when it's full. And after the final rinse cycle, turn it off and open the door to let the dishes air-dry.

If your kitchen lighting is incandescent, consider replacing it with fluorescent lights. One 40-watt fluorescent tube provides more light than three 60-watt incandescent bulbs. That alone can shave almost \$1 per month off your electric bill.

If you have an air conditioner, set the thermostat no lower than 78 to 80 degrees. If this setting is, say six degrees higher than the one you used last summer, your cooling costs should go down about 47 percent.

For heating, set the thermostat between 65 and 68 degrees during the day, and between 55 and 60 degrees at night. If these settings are six degrees lower than those you used last winter, heating costs should run almost 15 percent less.

Next to heating and cooling units, your electric hot-water heater is the most expensive home appliance to operate. Don't set the water-heater thermostat too high—between 140 and 160 degrees is adequate for most households.

If there is anything we can do to help you in the field of real estate, please phone or drop in at FRISINGER REALTY CO., 935 S. Main St., Chelsea. Phone: 475-8681; evenings 475-2621. We're here to help!

Thanks to you...
it works...
for ALL OF US



United Way

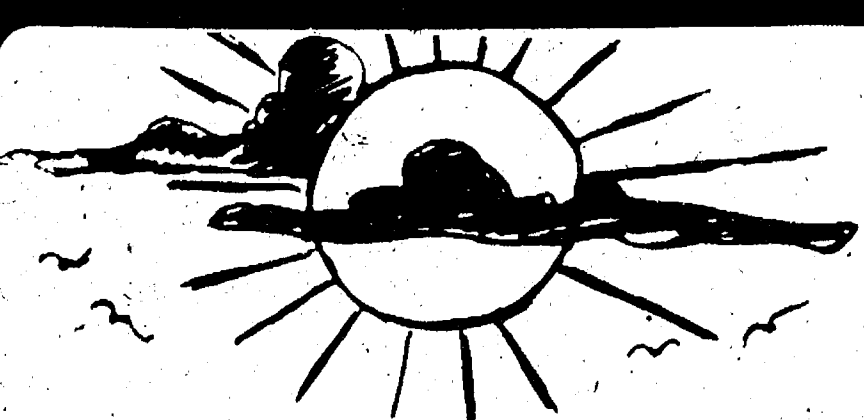

Timothy's

319 MADISON • CHELSEA, MICHIGAN 48118
PHONE TIM ORTBRING (313) 475-2570

Season's Greetings from TIMOTHY'S CATERING

SPECIAL GIFT OFFER

During Months of October and November

FREE PUNCH at Your Party

CHRISTMAS PARTIES-WEDDING RECEPTIONS-GRADUATION PARTIES
OFFICE PARTIES-FAMILY GET-TOGETHERS-BOWLING BANQUETS
THANKSGIVING DINNERS-RACQUETBALL PARTIES

Call Now and get information on special rates
for hall, game room and bowling.

SPECIAL OFFER NOW BEING INTRODUCED

Call now for information

TIMOTHY'S CATERING

475-2570

Ask for Tim Ortbring

Jiffy market

Big Enough To Serve You... Small Enough To Know You!

Corner of Sibley and Werkner Rds. - Chelsea, Michigan 48118

PHONE 475-1701

Sale Prices Good Oct. 27 - Oct. 31

Complete Fresh Meat Dept. - U.S.D.A. Choice Beef - The Finest of Fresh Pork

U.S.D.A.
CHOICE

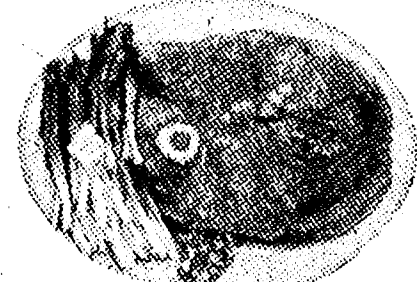

ROUND STEAK

Full lb. **\$1.89**



YOUNG PORK-LEAN-TENDER

Quartered Pork Loins

1/4 Pork Loin Sliced into 9 to 11 chops. **\$1.49**

FARMER PEET'S RE-PEET-ER

SLICED BACON

1-Lb. **\$1.49**

CAIN'S
POTATO CHIPS

Reg. or Marcelle

1-Lb. **\$1.69**

FRESH
CABBAGE

9¢ lb.

FARM MAID
HOMOGENIZED MILK

LOW-FAT MILK **\$1.98**

HALF & HALF **\$1.69**

SOUR CREAM **59¢**

HOLSUM KING-SIZE

WHITE BREAD

24-Oz. Loaf **79¢**

FRESH MEATS • GROCERIES • PRODUCE • BEER • WINE • LIQUOR
Open 7 a.m. Morning to 10 p.m. Nights - 7 Days A Week

ATTENTION CHELSEA

Breakfast Bargain Bonanza Begins November 1st

Standard Want Ads Get Quick Results!

AURA INN

Mike Katon Band

Friday and Saturday all of October

HALLOWEEN PARTY Oct. 30 and Oct. 31

FRIDAYS - PITCHER NIGHT

\$1 off - 8 p.m. to 10 p.m.

GUESS THE WEIGHT OF THE AURA PUMPKIN CONTEST, OCT. 30

Come to the ALL NEW AMERICAN LEGION DANCE!

SATURDAY, NOV. 7

9 p.m. to 1 a.m.

Listen and Dance to the music of

THE SUNRISE BAND

(who will provide entertainment at our New Year's Eve Party.)

Stockbridge American Legion Hall
840 S. Clinton Rd., Stockbridge

DEXTER KNIGHTS OF COLUMBUS HALLOWEEN PARTY

SAT., OCT. 31

8:30 p.m. to 1 a.m.

Dexter Knights of Columbus Hall

LIVE MUSIC: "SHADES OF BLUE"
Beer - Snacks - Mixes Included
BYOB

COSTUMES OPTIONAL

\$6.50 per person - Public Invited - Admissions Limited

LATE ADS Classified Clips

More Classifieds in Second Section
Ads received after deadline

Automotive 1 For Rent 11

73 OPEL STATION WAGON — 4-cylinder. Good gas mileage. \$700 or best offer. Ph. (517) 851-7064. x21

1978 CONCORD WAGON — 6 cylinder, deluxe model, air conditioning, mag wheels, tilt steering, stereo, reclining seats. \$3,700. Ph. (517) 522-4685. x21

1970 4-WHEEL DRIVE JEEP — Ph. 851-8960. x22-2

1972 DODGE VAN, \$800; and '72 Ford Mustang, \$650 or best offer. Ph. 426-4433. x21

Garage Sale 4b

WHERE are you Mrs. Dussenberry? x21

REBEKAH RUMMAGE SALE — Oct. 30-31, 9 a.m. to 4 p.m., at Longworth Plating. If you have good clean items to donate we will accept them. Ph. 475-2705. x21

Garage Sale 4b

WHERE are you Mrs. Dussenberry? x21

REBEKAH RUMMAGE SALE — Oct. 30-31, 9 a.m. to 4 p.m., at Longworth Plating. If you have good clean items to donate we will accept them. Ph. 475-2705. x21

Garage Sale 4b

WHERE are you Mrs. Dussenberry? x21

REBEKAH RUMMAGE SALE — Oct. 30-31, 9 a.m. to 4 p.m., at Longworth Plating. If you have good clean items to donate we will accept them. Ph. 475-2705. x21

Garage Sale 4b

WHERE are you Mrs. Dussenberry? x21

REBEKAH RUMMAGE SALE — Oct. 30-31, 9 a.m. to 4 p.m., at Longworth Plating. If you have good clean items to donate we will accept them. Ph. 475-2705. x21

Garage Sale 4b

WHERE are you Mrs. Dussenberry? x21

REBEKAH RUMMAGE SALE — Oct. 30-31, 9 a.m. to 4 p.m., at Longworth Plating. If you have good clean items to donate we will accept them. Ph. 475-2705. x21

Garage Sale 4b

WHERE are you Mrs. Dussenberry? x21

REBEKAH RUMMAGE SALE — Oct. 30-31, 9 a.m. to 4 p.m., at Longworth Plating. If you have good clean items to donate we will accept them. Ph. 475-2705. x21

Garage Sale 4b

WHERE are you Mrs. Dussenberry? x21

REBEKAH RUMMAGE SALE — Oct. 30-31, 9 a.m. to 4 p.m., at Longworth Plating. If you have good clean items to donate we will accept them. Ph. 475-2705. x21

Garage Sale 4b

WHERE are you Mrs. Dussenberry? x21

REBEKAH RUMMAGE SALE — Oct. 30-31, 9 a.m. to 4 p.m., at Longworth Plating. If you have good clean items to donate we will accept them. Ph. 475-2705. x21

Garage Sale 4b

WHERE are you Mrs. Dussenberry? x21

REBEKAH RUMMAGE SALE — Oct. 30-31, 9 a.m. to 4 p.m., at Longworth Plating. If you have good clean items to donate we will accept them. Ph. 475-2705. x21

Garage Sale 4b

WHERE are you Mrs. Dussenberry? x21

REBEKAH RUMMAGE SALE — Oct. 30-31, 9 a.m. to 4 p.m., at Longworth Plating. If you have good clean items to donate we will accept them. Ph. 475-2705. x21

Garage Sale 4b

WHERE are you Mrs. Dussenberry? x21

REBEKAH RUMMAGE SALE — Oct. 30-31, 9 a.m. to 4 p.m., at Longworth Plating. If you have good clean items to donate we will accept them. Ph. 475-2705. x21

Garage Sale 4b

WHERE are you Mrs. Dussenberry? x21

REBEKAH RUMMAGE SALE — Oct. 30-31, 9 a.m. to 4 p.m., at Longworth Plating. If you have good clean items to donate we will accept them. Ph. 475-2705. x21

Garage Sale 4b

WHERE are you Mrs. Dussenberry? x21

REBEKAH RUMMAGE SALE — Oct. 30-31, 9 a.m. to 4 p.m., at Longworth Plating. If you have good clean items to donate we will accept them. Ph. 475-2705. x21

Garage Sale 4b

WHERE are you Mrs. Dussenberry? x21

REBEKAH RUMMAGE SALE — Oct. 30-31, 9 a.m. to 4 p.m., at Longworth Plating. If you have good clean items to donate we will accept them. Ph. 475-2705. x21

Garage Sale 4b

WHERE are you Mrs. Dussenberry? x21

REBEKAH RUMMAGE SALE — Oct. 30-31, 9 a.m. to 4 p.m., at Longworth Plating. If you have good clean items to donate we will accept them. Ph. 475-2705. x21

Garage Sale 4b

WHERE are you Mrs. Dussenberry? x21

REBEKAH RUMMAGE SALE — Oct. 30-31, 9 a.m. to 4 p.m., at Longworth Plating. If you have good clean items to donate we will accept them. Ph. 475-2705. x21

Garage Sale 4b

WHERE are you Mrs. Dussenberry? x21

REBEKAH RUMMAGE SALE — Oct. 30-31, 9 a.m. to 4 p.m., at Longworth Plating. If you have good clean items to donate we will accept them. Ph. 475-2705. x21

Garage Sale 4b

WHERE are you Mrs. Dussenberry? x21

REBEKAH RUMMAGE SALE — Oct. 30-31, 9 a.m. to 4 p.m., at Longworth Plating. If you have good clean items to donate we will accept them. Ph. 475-2705. x21

Garage Sale 4b

WHERE are you Mrs. Dussenberry? x21

REBEKAH RUMMAGE SALE — Oct. 30-31, 9 a.m. to 4 p.m., at Longworth Plating. If you have good clean items to donate we will accept them. Ph. 475-2705. x21

Garage Sale 4b

WHERE are you Mrs. Dussenberry? x21

REBEKAH RUMMAGE SALE — Oct. 30-31, 9 a.m. to 4 p.m., at Longworth Plating. If you have good clean items to donate we will accept them. Ph. 475-2705. x21

Garage Sale 4b

WHERE are you Mrs. Dussenberry? x21

REBEKAH RUMMAGE SALE — Oct. 30-31, 9 a.m. to 4 p.m., at Longworth Plating. If you have good clean items to donate we will accept them. Ph. 475-2705. x21

Garage Sale 4b

WHERE are you Mrs. Dussenberry? x21

REBEKAH RUMMAGE SALE — Oct. 30-31, 9 a.m. to 4 p.m., at Longworth Plating. If you have good clean items to donate we will accept them. Ph. 475-2705. x21

Garage Sale 4b

WHERE are you Mrs. Dussenberry? x21

REBEKAH RUMMAGE SALE — Oct. 30-31, 9 a.m. to 4 p.m., at Longworth Plating. If you have good clean items to donate we will accept them. Ph. 475-2705. x21

Garage Sale 4b

WHERE are you Mrs. Dussenberry? x21

REBEKAH RUMMAGE SALE — Oct. 30-31, 9 a.m. to 4 p.m., at Longworth Plating. If you have good clean items to donate we will accept them. Ph. 475-2705. x21

Garage Sale 4b

WHERE are you Mrs. Dussenberry? x21

REBEKAH RUMMAGE SALE — Oct. 30-31, 9 a.m. to 4 p.m., at Longworth Plating. If you have good clean items to donate we will accept them. Ph. 475-2705. x21

Garage Sale 4b

WHERE are you Mrs. Dussenberry? x21

GREGORY AREA — 2-bedroom house with attached garage, fully carpeted. \$260 per month plus deposit. No dogs. Ph. 498-2703. x21

APARTMENT in Stockbridge — 2-bedroom, 1 1/2 bath, lower level of house. \$250 per month plus deposit. Ph. 498-2703. x21

IMMEDIATE OCCUPANCY — Furnished house at Pleasant Lake. No pets. Lease until mid-May, 1982. Ph. 1-777-4862. x22-2

CAVANAGH LAKE — 3-bedroom, 1 1/2-bath home for rent. After 5 p.m. phone 475-8370. x22-2

SELL OR RENT — Low 40's. Within 12 miles. Lakewood, 3-bedrooms, 2 baths, 2 lots, low interest. Contract. Immediate possession. Ph. (517) 782-7728. x21

Garage Sale 4b

WHERE are you Mrs. Dussenberry? x21

REBEKAH RUMMAGE SALE — Oct. 30-31, 9 a.m. to 4 p.m., at Longworth Plating. If you have good clean items to donate we will accept them. Ph. 475-2705. x21

Garage Sale 4b

WHERE are you Mrs. Dussenberry? x21

REBEKAH RUMMAGE SALE — Oct. 30-31, 9 a.m. to 4 p.m., at Longworth Plating. If you have good clean items to donate we will accept them. Ph. 475-2705. x21

Garage Sale 4b

WHERE are you Mrs. Dussenberry? x21

REBEKAH RUMMAGE SALE — Oct. 30-31, 9 a.m. to 4 p.m., at Longworth Plating. If you have good clean items to donate we will accept them. Ph. 475-2705. x21

Garage Sale 4b

WHERE are you Mrs. Dussenberry? x21

REBEKAH RUMMAGE SALE — Oct. 30-31, 9 a.m. to 4 p.m., at Longworth Plating. If you have good clean items to donate we will accept them. Ph. 475-2705. x21

Garage Sale 4b

WHERE are you Mrs. Dussenberry? x21

REBEKAH RUMMAGE SALE — Oct. 30-31, 9 a.m. to 4 p.m., at Longworth Plating. If you have good clean items to donate we will accept them. Ph. 475-2705. x21

Garage Sale 4b

WHERE are you Mrs. Dussenberry? x21

REBEKAH RUMMAGE SALE — Oct. 30-31, 9 a.m. to 4 p.m., at Longworth Plating. If you have good clean items to donate we will accept them. Ph. 475-2705. x21

Garage Sale 4b

WHERE are you Mrs. Dussenberry? x21

REBEKAH RUMMAGE SALE — Oct. 30-31, 9 a.m. to 4 p.m., at Longworth Plating. If you have good clean items to donate we will accept them. Ph. 475-2705. x21

Garage Sale 4b

WHERE are you Mrs. Dussenberry? x21

REBEKAH RUMMAGE SALE — Oct. 30-31, 9 a.m. to 4 p.m., at Longworth Plating. If you have good clean items to donate we will accept them. Ph. 475-2705. x21

Garage Sale 4b

WHERE are you Mrs. Dussenberry? x21

REBEKAH RUMMAGE SALE — Oct. 30-31, 9 a.m. to 4 p.m., at Longworth Plating. If you have good clean items to donate we will accept them. Ph. 475-2705. x21

Garage Sale 4b

WHERE are you Mrs. Dussenberry? x21

REBEKAH RUMMAGE SALE — Oct. 30-31, 9 a.m. to 4 p.m., at Longworth Plating. If you have good clean items to donate we will accept them. Ph. 475-2705. x21

Garage Sale 4b

WHERE are you Mrs. Dussenberry? x21

REBEKAH RUMMAGE SALE — Oct. 30-31, 9 a.m. to 4 p.m., at Longworth Plating. If you have good clean items to donate we will accept them. Ph. 475-2705. x21

Garage Sale 4b

WHERE are you Mrs. Dussenberry? x21

REBEKAH RUMMAGE SALE — Oct. 30-31, 9 a.m. to 4 p.m., at Longworth Plating. If you have good clean items to donate we will accept them. Ph. 475-2705. x21

Garage Sale 4b

WHERE are you Mrs. Dussenberry? x21

REBEKAH RUMMAGE SALE — Oct. 30-31, 9 a.m. to 4 p.m., at Longworth Plating. If you have good clean items to donate we will accept them. Ph. 475-2705. x21

Garage Sale 4b

WHERE are you Mrs. Dussenberry? x21

REBEKAH RUMMAGE SALE — Oct. 30-31, 9 a.m. to 4 p.m., at Longworth Plating. If you have good clean items to donate we will accept them. Ph. 475-2705. x21

Garage Sale 4b

WHERE are you Mrs. Dussenberry? x21

REBEKAH RUMMAGE SALE — Oct. 30-31, 9 a.m. to 4 p.m., at Longworth Plating. If you have good clean items to donate we will accept them. Ph. 475-2705. x21

Garage Sale 4b

WHERE are you Mrs. Dussenberry? x21

REBEKAH RUMMAGE SALE — Oct. 30-31, 9 a.m. to 4 p.m., at Longworth Plating. If you have good clean items to donate we will accept them. Ph. 475-2705. x21

Garage Sale 4b

WHERE are you Mrs. Dussenberry? x21

REBEKAH RUMMAGE SALE — Oct. 30-31, 9 a.m. to 4 p.m., at Longworth Plating. If you have good clean items to donate we will accept them. Ph. 475-2705. x21

Garage Sale 4b

WHERE are you Mrs. Dussenberry? x21

REBEKAH RUMMAGE SALE — Oct. 30-31, 9 a.m. to 4 p.m., at Longworth Plating. If you have good clean items to donate we will accept them. Ph. 475-2705. x21

Garage Sale 4b

WHERE are you Mrs. Dussenberry? x21

REBEKAH RUMMAGE SALE — Oct. 30-31, 9 a.m. to 4 p.m., at Longworth Plating. If you have good clean items to donate we will accept them. Ph. 475-2705. x21

Garage Sale 4b

WHERE are you Mrs. Dussenberry? x21

REBEKAH RUMMAGE SALE — Oct. 30-31, 9 a.m. to 4 p.m., at Longworth Plating. If you have good clean items to donate we will accept them. Ph. 475-2705. x21

Garage Sale 4b

WHERE are you Mrs. Dussenberry? x21

REBEKAH RUMMAGE SALE — Oct. 30-31, 9 a.m. to 4 p.m., at Longworth Plating. If you have good clean items to donate we will accept them. Ph. 475-2705. x21

Garage Sale 4b

WHERE are you Mrs. Dussenberry? x21

REBEKAH RUMMAGE SALE — Oct. 30-31, 9 a.m. to 4 p.m., at Longworth Plating. If you have good clean items to donate we will accept them. Ph. 475-2705. x21

Garage Sale 4b

WHERE are you Mrs. Dussenberry? x21

REBEKAH RUMMAGE SALE — Oct. 30-31, 9 a.m. to 4 p.m., at Longworth Plating. If you have good clean items to donate we will accept them. Ph. 475-2705. x21

Garage Sale 4b

WHERE are you Mrs. Dussenberry? x21

REBEKAH RUMMAGE SALE — Oct. 30-31, 9 a.m. to 4 p.m., at Longworth Plating. If you have good clean items to donate we will accept them. Ph. 475-2705. x21

Garage Sale 4b

WHERE are you Mrs. Dussenberry? x21

REBEKAH RUMMAGE SALE — Oct. 30-31, 9 a.m. to 4 p.m., at Longworth Plating. If you have good clean items to donate we will accept them. Ph. 475-2705. x21

Garage Sale 4b

WHERE are you Mrs. Dussenberry? x21

REBEKAH RUMMAGE SALE — Oct. 30-31, 9 a.m. to 4 p.m., at Longworth Plating. If you have good clean items to donate we will accept them. Ph. 475-2705. x21

Garage Sale 4b

WHERE are you Mrs. Dussenberry? x21

Misc. Notice 12

HAS ANYONE SEEN MRS. DUSSEN-BERRY? x21

MICROWAVE

Cooking Classes

Thurs. Oct. 29—Introduction to Microwave

Mon., Nov. 16—Holiday Foods. Where: Chelsea High School Home Ec Room.



CHIROPRACTIC POST-GRADUATE SEMINAR: Chelsea chiropractors, Drs. Warren and Linda Atkinson and staff, Betty Koch and Judith Ann Durgan, recently attended an internationally recognized four-day post-graduate seminar in Chicago where they attended numerous seminars and heard various guest lecturers including syndicated columnist and author, Robert Mendlesohn, MD. Above, left to right, Dr. Warren Atkinson, Dr. Linda Atkinson, Robert Mendlesohn MD, Judith Durgan CA and Betty Koch CA.

PUBLIC AUCTION

50-Acre Farm-Farm Machinery-Household Goods
SATURDAY, NOV. 7, 1981

1:00 P.M.

1 mile north of Grass Lake or 1 mile south of
I-94 on Mt. Hope Rd.

RANCH STYLE HOME on 50 acres of land and complete set of outbuildings. This 50 acres consists of 25 acres tillable, 8 acres hardwood, pond, and a very nice ranch style home nestled in the middle of the 50 acres with lots of seclusion. Home features four bedrooms, living room with fireplace, equipped kitchen, full basement with separate living quarters, fireplace, and outside entrance. Anderson thermopane windows throughout. Hot-water heat. BARN; large barn with machinery storage and other out-buildings. ACCESS TO TIMM LAKE. Terms: \$3,000 down day of sale and the balance upon delivery of Warranty Deed & Title Ins. within 30 days. Very attractive mortgage may be assumed. Call Gorrell Real Estate for inspection and complete details. This property being offered subject to immediate confirmation of the sellers. All statements made sale day will take precedence over all printed matter.

MOBILE HOME to be moved, 1977 Elcona 14'x70'. **CARS - TRUCKS - JEEPS** - 1979 Cherokee - 1971 Wagoneer - 1977 Wagoneer - 1955 Chev. pick-up - 1969 Ply. sta. wagon - 1974 Ply. Valiant - 1976 Starfire (loaded).

TRACTOR & FARM MACHINERY - MF "35" tractor with power steering, multi power, locking differential & 3 pt. MF 3 pt. plow 3-14; 3 pt. 9 ft. double disc; MF 3 pt. 2 row cultivator; MF 3 pt. brush hog, 5 ft. rear blade. Wood Bros. corn picker for parts; New Idea No. 7 single row corn picker; McCurdy gravity box and running gear. SAW - 8-inch Craftsman table saw; 22 inch Wizard rotary mower; 5 1/2 hp. Wizard riding mower. HORSE: 1/2 Arabian and 1/2 Apaloosa.

HOUSEHOLD FURNITURE davenport; Mersman maple dough box end table and smaller maple table; table lamps; Maple wood chair; Lazy Boy recliner rocker; swivel rocker; wooden rocker; Montgomery Ward 19 inch color portable TV; fireplace kit; dinette set; 2 box fans; Montgomery Ward Stereo console; GE refrigerator & freezer; 1 child's desks; chest of drawers; box springs; 2 end tables; 1 lamp stand; RCA portable B&W TV with stand; Panasonic stereo components; Maple chest of drawers; 3 pc. bedroom set; metal shelving unit; 9 drawer chest; child's record players; child's table; chairs; drop leaf table; Admiral radio-record player console (old) 2 foot stools; hanging mirrors; new bath exhaust fan; red formica table; white formica table; wood grain formica table; card table; Maytag gas dryer; Kenmore washer; GE portable dish washer; Frigidaire refrigerator; Coronado chest freezer; new 42 inch range hood; wood shelves; wood grain formica; picnic tables; shop vac.; lawn chairs; garden tools; and misc. items too numerous to mention.

TERMS on personal property: Cash or check with ID day of sale.

FRANCIS & PATRICIA BOLDA,
Owners

GORRELL BROS., AUCTIONEERS
Robert L. Gorrell - Realtor - 764-2600
Call today and reserve your sale date.

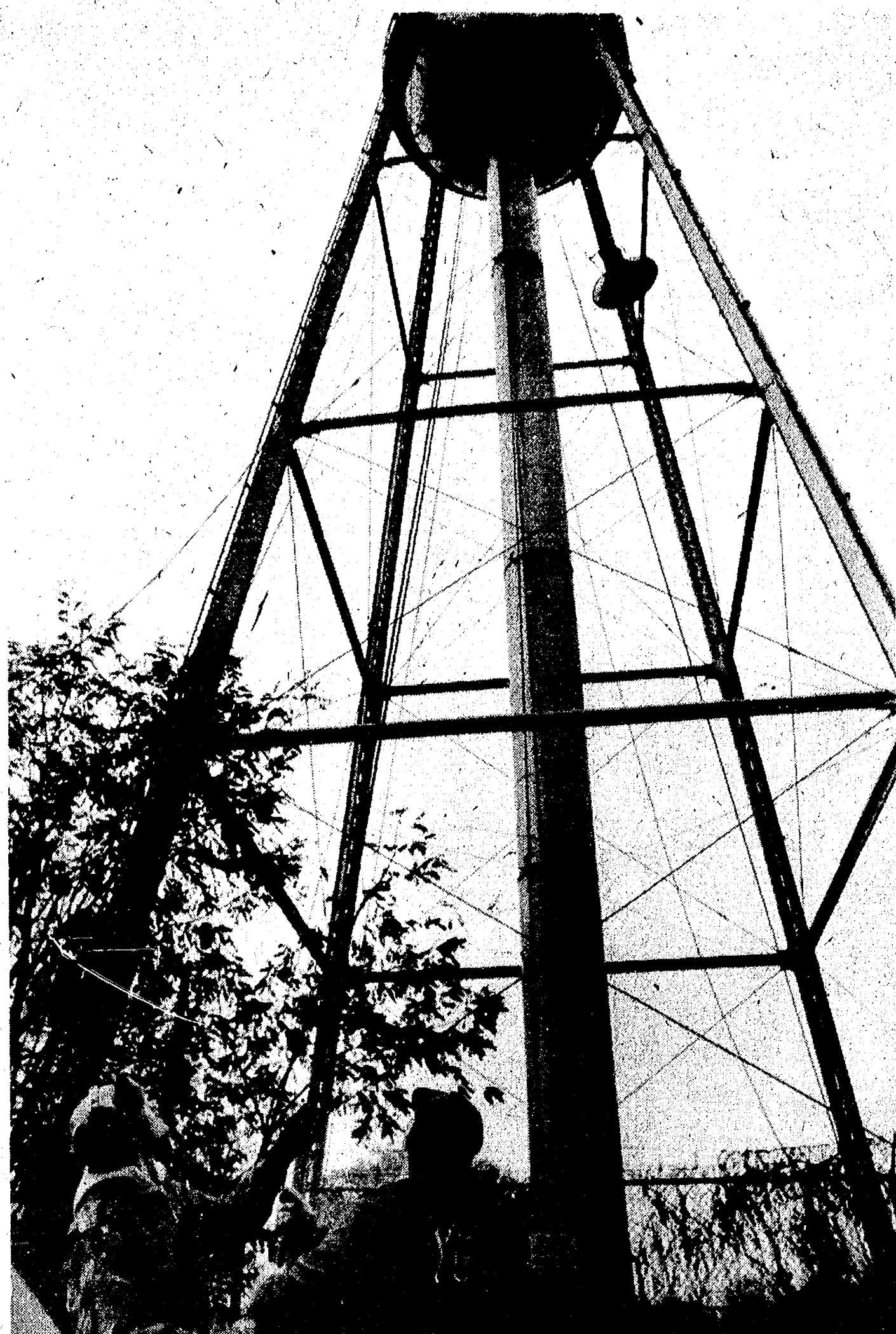

WATER TOWER REFURBISHING: Chelsea's water tower got a new look inside and out last week as Haron Painting Co. of Jackson drained the water from the tower and began their routine maintenance of the tank, painting it inside and out. In the meantime, water pressure was provided directly from the village pumps. This preventive maintenance is done periodically to eliminate the possibilities of impurities reaching the village water system. Pictured are Jack Hopson or Indiana, left, and Dave Hartung of Jackson.

8th Grade Girl Cagers Drop Three Contests

The eighth grade girls basketball team dropped three consecutive games, lowering their record to 2-4.

The first loss came to a quick, aggressive well-balanced Saline team. The Bullpups started the first quarter looking really equal to the Hornets, playing excellent basketball both offensively and defensively but then fell victim to the Hornets' fine play, losing, 18-37.

High scorers were Jennifer Cattell with eight points, Kristi Headrick with four and Michelle Easton, Kelly Fletcher and Kris Mattoff with two. Amy Wolfgang, Kristi Headrick and Kelly Fletcher led with rebounds.

Two days later, the girls traveled to Tecumseh and lost, 12-40. The Bullpups just never quite got into the game until the second half when it was too late. Tecumseh shot well while Chelsea found it difficult to find the basket.

Jackie Boosey and Kris Mattoff led the scoring with four points apiece while Michelle Easton and Kristi Headrick added two points each.

Traveling to Lincoln, Chelsea played a much closer game though Lincoln came out to a quick 14-6 lead in the first quarter. Chelsea never gave up and kept closing in on the

lady Bullpups have four games remaining.

Kristi Headrick led the scorers with 15 points, while Jenny Cattell scored eight, Jackie Boosey, Michelle Easton and Chandy Hurd each scored two points. Kristi Headrick and Amy Wolfgang led in rebounds.

Chelsea's lady Bullpups have four games remaining.

JV Gridders Win Over Lincoln, 14-8

Chelsea's junior varsity football team defeated Lincoln Thursday, Oct. 23 by a score of 14-8. All scoring came in the second quarter.

Chelsea scored first, on a four-play, 63-yard drive topped off with a 39-yard touchdown pass from Marty Steinhauer to Martin Boote. Steinhauer ran the extra point. Lincoln tied the game up following an interception on a one-play 29-yard run and the extra point completion.

With just one minute left in the half, Chelsea took its kick-off 66 yards in two plays as Marty Steinhauer made a 51-yard run

and lost the extra point opportunity.

Offensively, Scott Cooper led with 110 yards on 20 carries. Jeff Morgan rushed 99 yards on 26 carries and Steinhauer completed passes for 85 yards. Chuck Hager caught three passes for 46 yards.

Defensively, Chris Gallas had 12 solo and 6 tackle assists while Dave Gipson had nine solos and three assists. Scott Miller had seven solos and three assists and Dave Kiel had three solo tackles and two assists.

In the league, Chelsea's JV gridders are now 5-1

ROBERTS PAINT & BODY

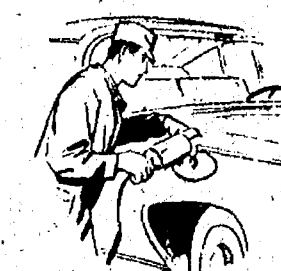

"We do our best to satisfy"

20416 Old US-12 West
Chelsea, Mich.

Ph. 475-1149

Open 8 a.m. - 5 p.m. Daily

Views On Dental Health

By ROBERT A. BURNS, JR., DDS, P.C.

A BETTER WAY TO CLEAN TEETH

Dental plaque is a sticky, invisible film that contains bacteria and is the major cause of tooth decay and periodontal (gum) disease. The trouble with removing plaque from teeth is that you can't see it easily with the naked eye. But there is a way to make the "invisible" show up. Chew a disclosing tablet before brushing your teeth and it will leave a red stain where the plaque is on your teeth. Remove all the red stain and you'll remove the plaque. Here's a five step procedure you can use before going to bed if you want to check your effectiveness to maintain your healthy teeth.

1. Make the plaque visible by chewing a disclosing tablet.
2. Brush your teeth, using a soft-bristle brush without toothpaste. Place the bristles at a 45 degree angle pointing toward the gum. Move the

brush back and forth with short circular strokes. Clean chewing surfaces with short, scrubbing strokes.

3. Use dental floss to clean between the teeth and under the gum edges.

4. Rinse and examine the teeth for any remaining red areas.

5. Brush again using toothpaste, concentrating on the areas that still contain plaque. For best results, don't eat again before going to bed.

If you have dental health questions you would like to see answered, please mail them to the address below.

A public service with the aim of promoting a better dental health environment. From the office of: ROBERT A. BURNS, JR., D.D.S., P.C., Chelsea Professional Building, 1200 S. Main St., Chelsea, Phone: 475-0124.

Treat 'em right this Halloween Night.

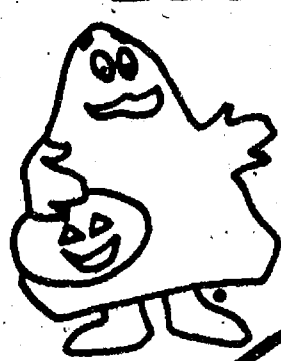

Safe and convenient, a book of 20 is just one dollar at any participating McDonald's. So, each treat only costs you a nickel.

McDonald's Halloween Gift Certificates—the trick for making everyone happy.

Certificates redeemable only by children age 12 or under.

You deserve a break today®

Treat 'em to a McDonald's® Halloween Gift Certificate. Each certificate is good for a regular-size soft drink during November at participating McDonald's.

© 1981 McDonald's Corporation

1535 S. Main St., Chelsea

Ph. 475-9620

McDonald's

KNIGHT OF COLUMBUS

HALLOWEEN DANCE

(COSTUMES OPTIONAL)

SATURDAY, OCTOBER 31

8:30 p.m. - 1:30 a.m.

at K. of C. Hall - 20750 Old US-12

PUBLIC INVITED
BEER, SET-UPS - FOOD - BYOB
JIM GAKEN BAND

TICKETS AT THE DOOR

or contact

\$15.00 per couple
\$7.50 singles

GERRY GONDEK 475-8285
KEN UNTERBRINK 475-1491

Symphony Orchestra Will Perform at U-M

The Chelsea High school symphony orchestra has been selected to perform at this year's Mid-West Conference on School Vocal and Instrumental Music held each January at the University of Michigan.

The conference brings music teachers from all over the state together for clinics, seminars, workshops and performances by some of the state's best vocal and instrumental ensembles.

The Chelsea orchestra is one of only two high school orchestras in Michigan invited to perform at

this year's conference. Regarding the selection, Kevin Miller, the orchestra's director stated, "This is a tremendous honor for the high school orchestra and a tribute to the phenomenal musical growth it has made. It reflects well on the quality of the entire music department and the support for a strong music program in the Chelsea schools."

The orchestra will perform on Saturday, Jan. 23 at Hill Auditorium, beginning at 9:30 a.m. Performing with the orchestra as a guest soloist will be Ann Ouranda, a violinist with the Detroit Symphony Orchestra. She will be featured in Mozart's Violin Concerto No. 5.

Also on the program will be works by Beethoven, Tchaikovsky, Dvorak, Vaughan-Williams, and Saint-Saens.

There is no admission charge for the concert, but Chelsea residents who would like to attend the concert must order a guest pass in advance from the conference chairman. Such passes may be obtained by contacting Mr. Miller at the high school by Thursday, Nov. 12.

Coralie Parkins Is Magazine Crafts Editor

In mid-October, the first edition of Needle Crafters' Magazine rolled off the presses with Chelseaite Coralie Parkins serving as crafts editor.

The premiere issue of the Love and Money Crafts magazine is filled with assorted craft ideas, patterns, recipes and suggestions for keeping youngsters creatively busy.

As crafts editor, Mrs. Parkins has attempted to provide a brief autobiography and suggestions for various craft techniques and ideas.

Coralie Parkins began her career through the discovery of needlepoint about 10 years ago. From there, she began her own business, "Patchwork Designs," through which she sold custom-made quilts, toys and gift items. Later, she became affiliated with Better Homes and Gardens and received a number of awards for her outstanding sales abilities.

Mrs. Parkins has been working with Love and Money Crafts since last year providing the firm with successful patterns including the Tex'N Penny Turtle, the Breath of Spring Sachet Pillow and the Star Pillow designs.

Needle Crafters' Magazine is published bi-monthly by John Alan Enterprises, Inc., Ann Arbor.



CHS SYMPHONY ORCHESTRA: Under the direction of Kevin Miller, the Chelsea High school symphony orchestra, has been invited to perform at the prestigious

Mid-West Conference on School Vocal and Instrumental Music to be held at the University of Michigan in January. The Chelsea orchestra is one of just two Michigan high

school orchestras to be selected to perform at this year's conference.



CIDER AND PUMPKINS were the fashion of the day last weekend as the Chelsea Lions Club concluded its 1981 sale of the Halloween fare. Pictured above and helping the Lions sell the massive orange globes are Casey and Justin White. Standing are Lions Club members Chuck Murphy and Al White.

Chelsea Pair Produce Play

(Continued from page one) play "5th Of July." The pair wrote themselves starring roles.

Danton plays Davey Stove, a singer whose career in Queens, N.Y., who visits the office of a fast-talking show biz agent, JD Davis, played by Daniels, and together they hit the road on a 42 city in 40 night tour.

"We started out with just Danton, me and a tape recorder," Jeff explained. "We'd sit in the basement of Circle Rep theatre until dawn sometimes, just improvising different characters;

situations, story lines. After three years, we finally found a plot that we liked. Or one that worked is probably more like it. The Trial and Error School of Playwriting, I think," he explained of play's origin.

The performances were sold out and raised more than \$7,000 for the Circle Repertory Theatre.

Please Notify Us of Any Change in Address

Free Diabetes Detection Blood Tests Offered

Free blood tests to help detect diabetes will be offered by 175 Michigan hospitals and health centers during Diabetes Detection Week, Nov. 1-7. The statewide testing program is co-sponsored by the American Diabetes Association, Michigan Affiliate and is open to persons over 18 years of age who have not previously been diagnosed as diabetic.

An estimated 200,000 persons in Michigan have diabetes and don't know it. Persons who run a high risk of developing diabetes are over 40, overweight and related to diabetics. They should be checked once a year for diabetes, advises Dr. Nancy Caputo, detection chairman.

Diabetes is a serious disease that is a major cause of heart attack, kidney failure, blindness and death. The symptoms of diabetes, when present, may include frequent urination, abnormal thirst, unusual hunger, rapid weight loss, itching, fatigue, blurred vision, and slow healing of cuts and scratches.

For best results, a meal high in carbohydrates with large amounts of starches and sugars should be eaten two hours before the test. Breakfast could be fruit or juice, cereal with milk and sugar, two slices of buttered toast with jam, and coffee or tea. A person planning to take the test after lunch could have soup, a sandwich, cake or pie, and a glass of milk. The meal should be eaten within a 15-minute time period and nothing else except water should be taken before the test.

If the test indicates that a person may have diabetes, he will be advised to see his own physician for further evaluation.

Chelsea Community Hospital will serve as a diabetes test site Monday through Friday, Nov. 2-6, between the hours of 2 p.m. and 8 p.m. Patients should report to the Surgical Center Reception Desk at the east end of the main hospital building.

Telephone your club news to 475-1371

Drama Class . . .

(Continued from page one) school are being used to build a teahouse. From there, the officer's problems worsen, climaxing as the opening of the teahouse coincides with a surprise inspection by the stern and stupid colonel.

Tryouts for the play are currently in progress and results are expected to be posted sometime this week.

Celery should be avoided by those on low-salt diets. Substitute raw carrots, cauliflower, green pepper and radishes.

COMPARE HIM WITH THE BEST SAW YOU KNOW



We think the Jonsereds 520SP is the most powerful 3 cu in saw you can get your hands on. Come on in and let's compare him with your present saw.

Jonsereds 520 SP

CHELSEA HARDWARE

110 S. Main St., Chelsea

Ph. 475-1121

10 IMPORTANT QUESTIONS AND ANSWERS ABOUT THE NEW ALL-SAVERS CERTIFICATES

1. What is an All-Savers Certificate?

A one-year certificate of deposit which pays interest that is exempt from Federal, State and Local Income Tax.

2. What is the minimum deposit required?

All-Savers Certificates may be purchased at Ann Arbor Trust for as little as \$500.

3. Who may purchase the certificates?

Individuals and partnerships may purchase All-Savers Certificates.

4. What is the interest rate on these certificates?

70% of the average yield on one-year U.S. Treasury bills at the time the certificate is purchased. The rate for the All-Savers Certificates effective October 5th will be **12.14%**

5. Wouldn't I get a better return on a Money Market Certificate?

That depends on your income tax rate. The chart below shows the equivalent taxable yield needed to equal the tax exempt All-Savers Certificate Yield indicated at the top of the column for selected income tax rates.

INCOME-TAX BRACKET ON JOINT RETURN	1982 TAX RATE	ALL-SAVERS CERTIFICATE YIELD				
		9.8%	10.5%	11.2%	11.9%	12.6%
\$20,200-\$24,600	25%	13.1%	14.0%	14.9%	15.9%	16.8%
\$24,600-\$29,900	29%	13.8%	14.8%	15.8%	16.8%	17.7%
\$29,900-\$35,200	33%	14.6%	15.7%	16.7%	17.8%	18.8%
\$35,200-\$45,800	39%	16.1%	17.2%	18.4%	19.5%	20.7%
\$45,800-\$60,000	44%	17.5%	18.8%	20.0%	21.3%	22.5%
Over \$65,600	50%	19.6%	21.0%	22.4%	23.8%	25.2%

COMPARABLE YIELD ON TAXABLE INVESTMENTS



ANN ARBOR TRUST

THE BANK OF TRUST

Main at Huron/994-5555 • State at Airport Drive/996-8595
Offices in Chelsea and Brighton • Member FDIC

"Let me show you how having one insurance agent can make life simpler than having two or three."
CALL ME.

JERRY ASHBY
105 S. Main Ph. 475-1511



STATE FARM
Insurance Companies
Home Offices
Bloomington, Illinois

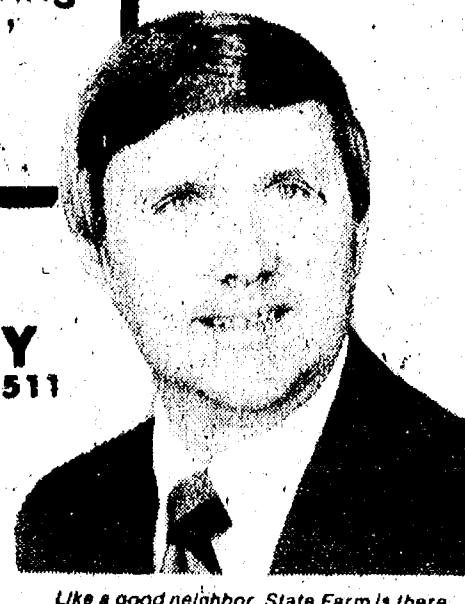

Like a good neighbor, State Farm is there.

FINAL DAYS! PRE-SEASON SALE

**CHILDREN'S
BOYS - GIRLS
OUTERWEAR
20% Off**

**SALE ENDS
SATURDAY, OCT. 31**

**Vogel's
& Foster's**

Girls Swim Team Defeats Novi, 89-79

Last week, the 1981 Chelsea girls swimming team traveled to Novi to take on the Wildcats in their home pool. The Bulldogs showed their abilities and defeated the home team, 89-79.

Those scoring individuals included the 200 medley relay team of Dawn Borders, Margie Rawson, Becca Lee and Pam Spayd. Kristin Thomas placed first in the 200 freestyle while Liesel Culver was second. Margie Rawson took first in the 200 IM and Becca Lee followed in third position. Dawn Borders was first in the 50 freestyle while Pam Spayd finished third. Mary Bacon took first in diving, followed by Vicki Harrell and Karen Moore in fourth and fifth place, respectively.

In the 100 butterfly, Kristin Thomas was first and Missy Young took fourth; Liesel Culver, first and Pam Spayd, third in the 100 freestyle; Becca Lee second and Mary Bacon fifth in the 500 freestyle; Dawn Borders took second place in the 100 backstroke while Janine Hoffman was third; Margie Rawson was first in the 100 breaststroke and Missy Young was fourth in the event.

In the 400 free relay, Liesel Culver, Mary Bacon, Kristin Thomas and Missy Young were second while the team made up of Janine Hoffman, Cinda Thornton, Nancy Hastings and Vicki Harrell finished fourth.

The girls' next meet is home against Riverview Tuesday, beginning at 7 p.m.

Reapportioning Data Being Sent To County Clerks

New, 1980 federal census data for reapportioning county commissioner districts will be sent to all county clerks during the last week of October, Secretary of State Richard H. Austin announced today.

Clerks are expected to receive all data prior to Nov. 2. Michigan law provides county apportionment commission 60 days after that date to redistrict county commissions and file plans with the Secretary of State.

Each county clerk will receive two separate packs of data. One contains maps and the other, population tables and technical information. Both will be sent at the same time, Austin said.

SOCER TOURNAMENT CHAMPS: On Friday, Oct. 16, Chelsea's Special Olympians competed in the Washtenaw County Special Olympics soccer tournament and won first place honors. Members of the championship squad were, front row, left to right,

Mike Goebel, Dennis Czechowski, Clarence Weiss and Jay Curry; second row, left to right, Coach Nancy Cooper, Dawn Stancato, Mike Foster, Walt Lewis, Donald Ellery, Albert Bedard, Ed Davis and Linda Alber.

Thefts Reported To Police Dept.

Chelsea Police Department reports the larceny of a compound bow and arrows from a car parked in a driveway on the 400 block of East St. between the hours of 7 a.m. and 1 p.m. Sunday, Oct. 18. The crime was reported at 12:58 p.m. Sunday and approximate value of the missing hunting equipment was estimated at \$170.

In addition, the larceny of a wall space heater, taken from the rest room wall at the Cheker gasoline station on S. Main St., was discovered Monday, Oct. 5. It is not known when the heater, valued at \$100, was stolen.

The U.S. has more than two decades experience in building and operating nuclear power plants. Last year, for the first time, nuclear energy passed oil as a primary fuel for generating electricity in the U.S.



1981-82 CHS CHORAL OFFICERS: Pictured above are the 1981-82 choir officers selected by Chelsea High school choir members and appointed by director Tamara Barbret. These officers are responsible for many executive decisions as well as helping out in the absence of the director. They include, back row, left to right, SATB officers president Connie Dault, vice-president Micky Bennett, secretary Wendy Smith, treasurer Celeste

Powell, and, not picture, student director Tim Whitesall; middle row, left to right, SSA officers president Monica van der Waard, vice-president Kim Williams, secretary Carline Brown, treasurer Gaylene Hawkins; front row, left to right, SSA student director Vicki Harrell, Contemporary student director Diane Barrels, and Janine Hoffman and Brenda Zuelke.

CHS Choral Dept. Presents Concert

Chelsea High school's choral department got off to a great start with their opening 1981 Fall Concert, Monday, Oct. 19. All three ensembles performed several selections of varying style and text. SATB choir, or mixed choir, consists of 28 boys and 40 girls. Out of the four numbers they performed, the familiar rendition of "Elijah Rock" appeared to be the audience's favorite.

SSA choir, an all girl ensemble, is made up of 45 girls ranging from freshmen to seniors. The highlight of their performance was an arrangement of the popular song, "Woman in Love," recorded by Barbra Streisand.

The new Contemporaries also made their first appearance on the Chelsea stage Monday night. The 15-member all girl ensemble has been performing for social

and church functions in the community for several years. This year is proving to be another busy year with singing engagements and concerts already being scheduled.

One exciting addition to Monday night's concert was that of drummer Mark Dib. Mark, who is student-teaching at Chelsea High school and serving as athletic trainer for the school year, accompanied the choirs on several numbers, adding enjoyment for the audience as well as the choir members themselves.

Mark was very active in choir and band in high school and college, making his drumming very sensitive to the sound and style of the songs which he accompanied.

All of the choral department concerts are free of charge to encourage attendance. A calendar of events is as follows:

Dec. 21-7:30 p.m. High school and Beach Middle Christmas Choral Concert.

March 23-7:30 p.m. Beach Middle Choral and Speech/Drama Performance.

April 1-7:30 p.m. High school Festival Concert.

May 27-7:30 p.m. High school Spring Choral Concert.

June 1-7:30 p.m. Beach Middle Spring Choral Concert.

Beach Middle school also got off to a great start with an excellent performance at the Fine Arts Performance at Beach school Tuesday, Oct. 20. The choir showed enthusiasm as well as musical skill.

The choirs at Chelsea High school as well as Beach Middle school will be attending the local district's choir festivals in the spring.

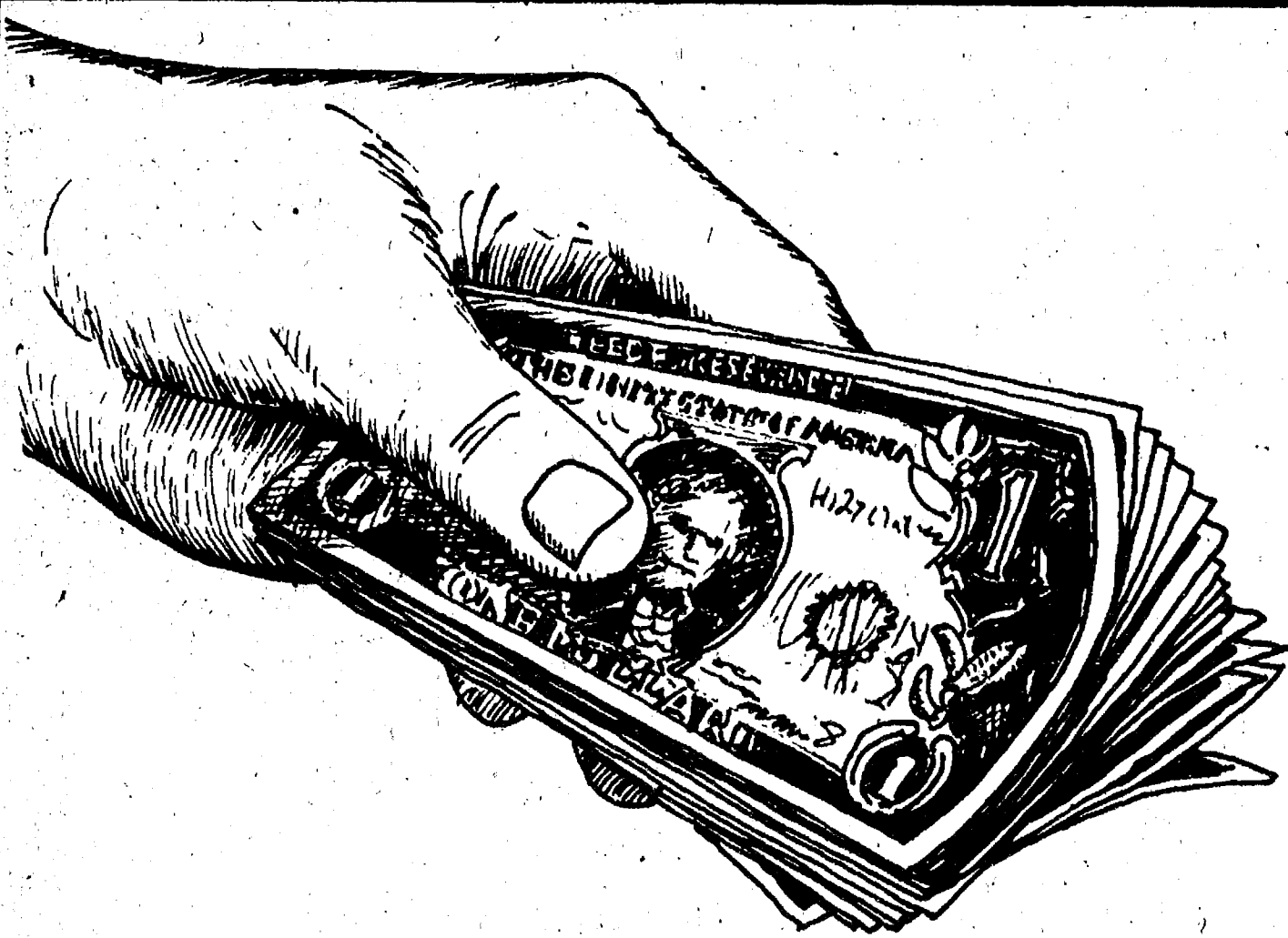

Now tax free yields that could be the most you can earn (and keep) anywhere.

Don't be confused! Our ALL SAVERS TAX-FREE CERTIFICATES earn the highest annual interest rate! The interest earned is tax free up to \$2,000 for those filing jointly and \$1,000 for single individuals.

And, perhaps best of all... your investment is fully protected by the F.D.I.C., just like a regular savings or checking account at this bank.

Thanks to you...
it works...
for ALL OF US



Like all time funds, withdrawals from the Tax Saver account prior to the one year maturity date will sustain a substantial penalty and loss of tax exemption.

**CHELSEA
STATE
BANK**

Member F.D.I.C.

CSB

Main Office
305 S. Main St.

Branch Office
1010 S. Main St.

SCHNEIDER'S GROCERY

121 S. MAIN ST., CHELSEA

PHONE 475-7600

32-OZ. JAR SHURFINE Salad Dressing 89¢	SINGLE JUMBO Shurfine Paper Towels 59¢
16-OZ. CANS SHURFINE Stewed Tomatoes ... 2 for \$1.00	16-OZ. CANS SHURFINE Fruit Cocktail 2 for \$1.00
16-OZ. CANS SHURFINE Peach Halves 2 for \$1.00	16-OZ. CANS SHURFINE Peach Slices 2 for \$1.00
16-OZ. CANS SHURFINE Pear Halves 2 for \$1.00	1 LB. QUARTERS Imperial Margarine 65¢
12-OZ. FROZEN Jenos Pizza 99¢	ECKRICH BULK Slicing Bologna 1b. \$1.59
LAY'S 16-OZ. BAG Ruffles Potato Chips \$1.69	12-OZ. CANS 6-PACK Orange Crush 6 pac \$1.49 (PLUS DEPOSIT)

**HOURS: 8-6 Mon.-Fri.
8-4 Sat.**

**MEATS - GROCERIES - PRODUCE
BEER - WINE - LIQUOR**

SPORTS



1981 LADY HARRIERS: Members of this year's girls cross country team include, back row, left to right, Coach Pat Clarke, Maggy Sweet, Tracy Bohlender, Wendy Wolfgang; middle row, left to right, Kim Boyd, Kathy Degener, Sharon Gulnan, Stephanie Grant; front row, left to right, manager Jill Schaffner, co-captain Lisa Vandegrift,

Mary Ann Richardson, co-captain Sandra Frame and manager Susan Jaques. During their regular season, the lady harriers in third place behind Dexter and Milan. They placed third at the league meet held Wednesday, Oct. 21 at Milan.

Girls Cross Country Team Places Third in League Meet

Chelsea's girls cross country team, currently ranked eighth in the state polls, placed a strong third at the Southeastern Conference League Meet held Wednesday, Oct. 21 at Milan.

The meet was won by state powerhouse Dexter, with 39 points. Another state power, Milan followed with 43 points and Chelsea placed third with 64 points. Other team scores were Western, 85 points; Tecumseh, 108 points; and Saline, last place.

"The girls ran very well today and hopefully, will peak for their very strong regionals," said Coach Pat Clarke.

Junior co-captain Sandra Frame led the lady harriers, placing seventh at 20:40 to achieve all-league honors.

Junior Kim Boyd ran her best race ever, placing 11th at 21:36.

Also running extremely well for the team were: Kathy Degener, 14th at 22:00; Mary Ann Richardson, 15th at 22:01; Wendy

Wolfgang, 17th at 22:10; Sharon Gulnan, 27th at 22:49; Stephanie Grant, 32nd at 23:41 and Maggy Sweet, 33rd at 23:43.

The final dual meet and over-all standings for the girls are below:

Dual Meets			Over-All			Final Over-All Standings		
W	L		W	L		W	L	Pts.
Dexter	5	0	9	0		Dexter		18
Milan	4	1	11	2		Milan		14
Chelsea	2	3	3	4		Chelsea		8
Western	2	3	5	4		Western		6
Tecumseh	1	3	7	3		Tecumseh		2
Saline	1	3	3	3		Saline		0

Special Olympians Win Soccer Tourney

Last week, Chelsea's Special Olympians competed in the Washtenaw County Special Olympics soccer tournament and took first place, defeating High Point's Team No. 1, 3-2. Goals by Jay Curry and Dennis Czechowski with two, led the Chelsea team to victory. Great defense was played by Mike Goebel and Clarence Weiss as goalie.

Chelsea's championship game

was won, 4-1, with the High Point All Stars finishing second. Jay Curry served a goal tender. Scoring for Chelsea were Dennis Czechowski, Rick Creston and Clarence Weiss who netted a pair. Terrific defense was supplied by Mike Goebel while Lenny Warner also played extremely well.

Chelsea's Special Olympics soccer team also included Albert Bedard, Dawn Stancato, Linda Alber, Ed Davis, Walt Lewis, Mike Foster, Donald Ellery and Mary Culver.

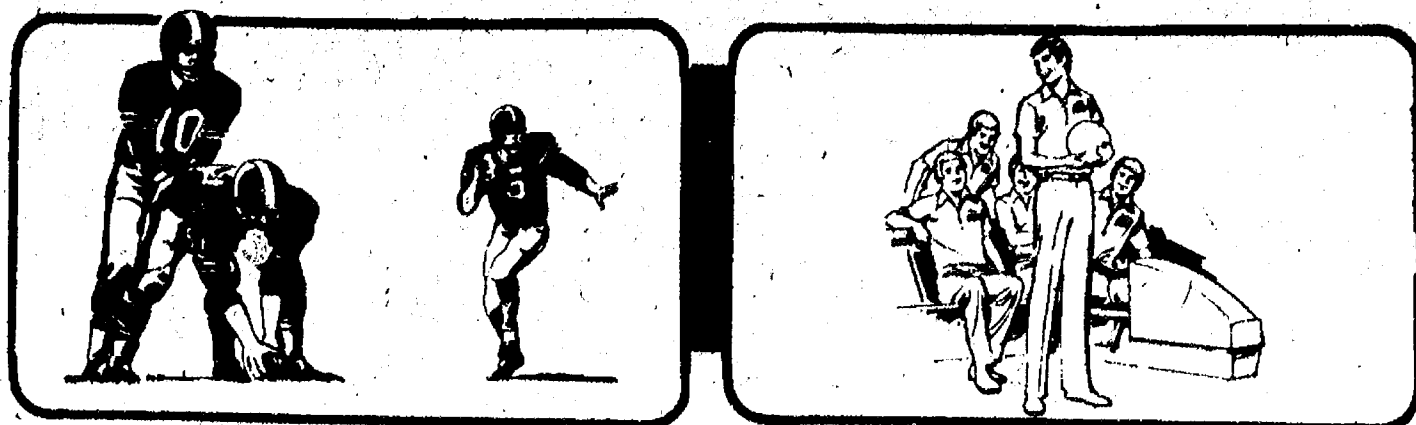

Boys Cross Country Team Wins SEC Title

Chelsea's boys cross country team won the Southeastern Conference League Meet held at Milan Wednesday, Oct. 21. The weather was grey, cold and damp but the Bulldog harriers were red hot, placing first, fourth, seventh, 10th and 18th to total 40 points for first place.

Other team scores were Tecumseh 62, Western 82, Saline 108, Lincoln 123, Milan 136, and Dexter 153.

Chelsea was led by junior Mark Brosnan who was the individual league champion with a meet and

course record time of 16:05. Senior captain Bob Benedict ran very well, placing fourth at 17:04.

Junior Brent Martin continued his fine running this year with a seventh place finish at 17:19.

Chelsea's final all-league runner was junior Dave Kies who placed 10th at 17:33 and who

showed a great deal of courage in that he ran with a very painful right knee.

Other Chelsea placers enjoying a good day were Allen Cole, 18th at 18:09; Eric Green, 23rd at 18:21; and Ernie Bristle, 30th at 18:40.

"The kids really wanted to win this meet. They worked extremely hard this year, twice a day during the season, to accomplish their goals and they deserve all the plaudits they can get. We had hoped to get four all-league runners and we did. I want to especially single out Dave Kies for his outstanding effort. I only hope we can peak for the regional and state meets," said Coach Pat Clarke.

Below are the final dual meet and over-all league standings:

Dual Meet			Over-All		
W	L		W	L	
Chelsea	6	0	9	0	
Tecumseh	5	1	7	2	
Western	4	2	7	3	
Milan	3	3	9	3	
Saline	2	4	3	4	
Lincoln	1	5	3	5	
Dexter	0	6	1	6	

Final Over-All League Standings

	Pts.
Chelsea	24
Tecumseh	20
Western	16
Saline	10
Milan	8
Lincoln	6
Dexter	0

TLOOCDH & DSOAA To Hold

29th ANNUAL MEETING

Loyal Order of Confirmed Deer Hunters and Deer Slayers of America Amalgamated has planned their 30th annual meeting for Thursday night, Oct. 27 at 8 p.m., at Chelsea Rod & Gun Club, 7103 Lingane Rd. Be sure to bring along your best B.S. stories and pictures of deer camp! Refreshments and entertainment will be provided for all.

Thanks to you...
it works...
for ALL OF US

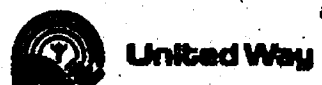

LONDON FOG®



Lance

The newest look in action jackets is this easy, no-fuss winner from the fabulous Outdoors Unlimited™ collection by London Fog. It's no-nonsense pockets, racy zipper closings and big bi-color geometry that keeps all the emphasis at the shoulders. Of Celtic Cloth, Dacron® polyester and cotton. Completely wash and wear. London Fog for great looking outerwear that lets you laugh at all kinds of weather.

STORE HOURS: Open Mon. thru Sat., 8 a.m. to 5:30 p.m.

STRIETER'S MEN'S WEAR

Since 1914

You've got a lot to gain from a date with Maxine our dairy computer.



Maxine is the computer of Wayne® Feeds production-maximizing Program for dairy cows. And she's quite a gal. She balances your dairy feed requirements with the available roughage to give you maximum milk production. Your cows get the right rations no matter what their stage of production. And Maxine helps you keep costs in line because you pay only for what you need, when you need it.

Isn't it time you make a date with Maxine? Just stop by today.



McCALLA Feed Service

Ph. 475-8153
12875 Old US-12, Chelsea

FUEL COSTS GETTING YOU DOWN

Your water well can beat those costs with a Ground Water Heat Pump (GWHP).

CRIBLEY DRILLING CO. has been working in the GWHP business starting our 5th year.

EXPERIENCE:

1. Attendance in both state and national seminars.
2. Attended National Geothermal's GWHP School.
3. Knowledge of both well, GWHPs and their applications.

DISTRIBUTORS OF NATIONAL GEOTHERMAL, INC. HYDRO SOLAR HEAT PUMPS

Call Cribley Drilling Co., Inc., of 8300 Dexter-Chelsea Rd., Dexter, to see our slide presentation, brochures and GWHPs in stock.

CRIBLEY DRILLING Co., Inc.

Ph. (313) 426-4720

8300 Dexter-Chelsea Rd.

Dexter, Mich.

CASH REBATES TO \$1,000⁰⁰

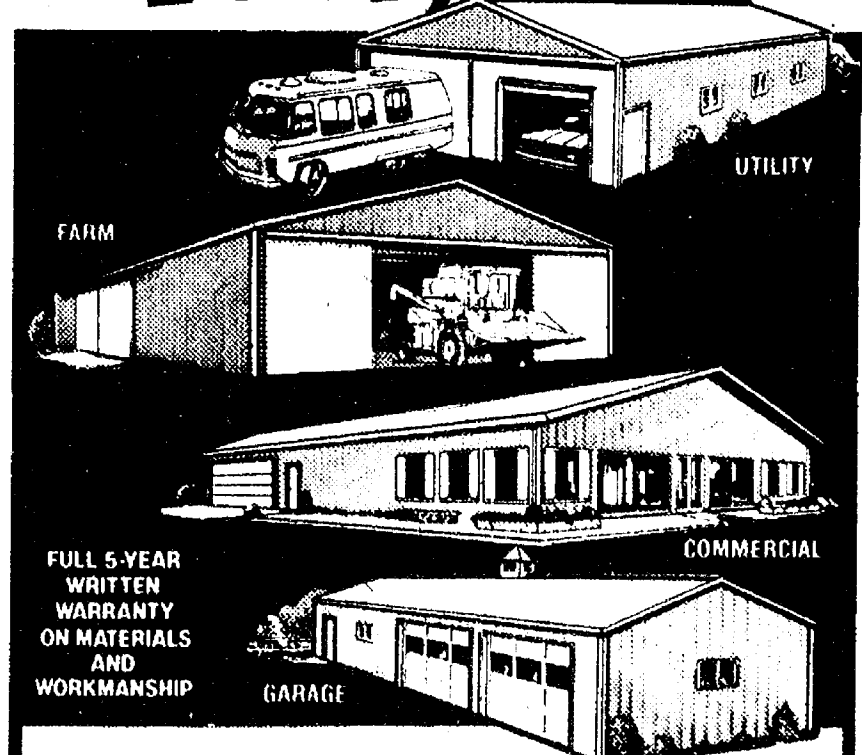

Buy Your New Building Now, Get A Check In The Mail For Up To \$1,000

People like BoWellCo buildings. They like the quality, the personalized service, experienced construction crews, the honest, reasonable prices they get from BoWellCo. It's made for a very busy season, and we'd like to keep it that way. So to share our success, we're offering big Cash Rebates (up to \$1,000.00) on every BoWellCo building sold between now and Nov. 28, 1981. Call today for details.

EARLY BIRD EXTRA BONUS OFFER!

FREE SERVICE DOOR with every building sold, if under construction by December 31st or before. These are first quality, pre-hung, manufactured doors, including all hardware.

BoWellCo Buildings, Inc.
Highway 424 East • Napoleon, Ohio 43545 • (419) 592-0966

MORE THAN 25 YEARS EXPERIENCE IN POLEFRAME BUILDING CONSTRUCTION

Varsity Football Results

Chelsea 29, Lincoln 28
Dexter 0, Ida 19
Western 27, Milan 20
Saline 21, Tecumseh 0

Girls Basketball Results

Michigan Center 63, Dexter 48
Ida 65, Lincoln 44
Gabriel Richard 44, Chelsea 16
Temperance Bedford 59, Tecumseh 32
Pioneer 53, Saline 31

SEC Golf Meet

Jackson County Western 324
Tecumseh 332
Chelsea 342
Saline 349
Dexter 357
Milan 372
Lincoln 372

Top 10 Scorers/All-League Team

1) Todd Marston (Western) 74
2) Scott McDonald (Tecumseh) 73
3) Gary Lively (Western) 72
4) Jim Ritter (Chelsea) 70
5) Rob Bersantese (Saline) 69
6) Marc Dingman (Milan) 61
7) Greg Scheuerman (Tecumseh) 54
8) John Raut (Western) 53
9) Craig Rudolph (Tecumseh) 52
10) Scott Mason (Lincoln) 50

Bulldog Gridders Roll Up 522 Yards In Defeating Lincoln

Chelsea's Bulldogs slid past the Lincoln Railsplitters at Lincoln Friday night, defeating their opponents, 29-28.

The two teams, tied for second place in the Southeastern Conference, battled the freezing temperatures and each other, in a tight league contest.

Offensively, the Bulldogs managed more than 500 yards in total yardage—more than they've been able to accumulate all year—despite Lincoln's ability to stop the Chelsea team and penalty calls. The score was tied 14-all at the half.

Lincoln scored seven points in the first quarter while the Bulldogs were held scoreless. Then, in the second stanza, Jeff Lantis caught a 15-yard pass for

David Wojcicki and headed into the Railsplitter end zone. The pass for a two-point conversion failed. Lincoln came back with a score of its own to counter the

Chelsea score and move ahead once again. A 26-yard pass from Wojcicki to Craig Olmsted completed the Chelsea scoring in the first half and John Preston ran for the extra points.

In the third quarter, John Preston made an 11-yard run and added the extra points to hand Chelsea a brief 22-14 lead. Then, in the fourth quarter, Preston scampered two yards to cap

Chelsea's scoring attempts, securing his 14th point and kicking for his 15th. John Preston rushed for nearly 200 yards during the course of the evening.

According to Coach Gene LaFave, "This was the fourth time that the team has been able to come back in the second half to win and this, I think, speaks well of the character of the team. We played our best offensive game of the season as we executed well for 522 total yards. Too, our defense played a sound game, but gave up the big play to Lincoln's outstanding players."

Chelsea is now 5-1 in the Southeastern Conference, holding second place in the league standings behind the defending champion Saline Hornets. Their final home game will be played Friday against Mason.

Cross Country Pre-Conditioning Class Offered

Chelsea Community Education and Chelsea Recreation Council will present a cross country pre-conditioning class beginning Tuesday, Nov. 3 and running for five consecutive weeks.

The course, taught by international cross country skier and cross country instructor Borik Yanik, will be held in the Beach Middle school gym from 7 p.m. to 8:30 p.m. at a cost of \$12 for its five-week duration.

Participants will be taught the basics of fitness in preparation for the upcoming cross country season. Interested parties must pre-register by Tuesday, Nov. 3 by calling the Community Education Office at 475-9830. Questions may be answered by calling Lynn Fox Monday through Friday at 475-9830 from 9 a.m. to 12 noon.

Following the cross country pre-conditioning course, a second course will be offered for a separate fee. This course will provide participants with cross country techniques including the correct skills to purchase and the proper methods of care for cross country skiing equipment. Both indoor and outdoor instruction will take place. Time and location of this course are undetermined as yet.

SEC ROUND-UP:

Saline Rolls Toward Title With Win Over Tecumseh

Chelsea 29, Lincoln 28

Tied for second place going into Friday night's contest, Chelsea and Lincoln battled it out with the Bulldogs slipping past the Railsplitters, 29-28, despite freezing temperatures.

Lincoln took a 7-0 lead in the first quarter but Chelsea came back in the second stanza to tie the game at 14-14 at the half. Chelsea's first score came on a 15 yard pass from Wojcicki to Jeff Lantis. Lincoln then pulled ahead to lead, 14-7, though the Bulldogs came back on a 26-yard pass to Craig Olmsted. John Preston ran for the extra point.

After intermission, Chelsea's Preston made an 11-yard run into the Railsplitter end zone and added the extra point on a run as well to up the Bulldog score to 22-14 in the third. Lincoln added six points of its own to close the Chelsea lead to 22-20 as the teams headed into the final quarter.

Preston took the ball again in the fourth and made a two-yard run and kicked the extra point to put the Bulldogs just out of the Railsplitter grasp.

Saline 21, Tecumseh 0

Despite some early season woes, the Hornets ran into their 20th consecutive conference victory Friday at the hands of the Tecumseh Indians. Following their upset win over Chelsea the preceding week, Saline ran its record to 5-0 in the conference by

trouncing the Indians, 21-0 at Tecumseh.

Both teams were scoreless heading into the second quarter though the Hornets began to sting for seven points in each of the remaining quarters.

By defeating Milan next week, the Hornets, defending SEC champions, will clinch another league crown.

Western 27, Milan 20

A fake punt made it possible for Jackson County Western to slip past Milan's Big Reds and spoil the SEC team's homecoming Friday night.

The loss dropped the Big Reds to 1-4 in the Southeastern Conference and 1-6 over-all this season.

Despite the obvious Panther lead of 13-6 at the half, 21-20 at the end of three quarters, the Big Reds failed to give up, driving all night until time ran out on the clock.

Dexter 0, Ida 19

In a non-conference contest Friday night, Dexter's problems continued as the Dreadnaught offense had absolutely no luck against the Ida defense and the frosty temperatures. Dexter's offense managed just over 100 yards in total yardage.

In Dexter's sixth consecutive loss, the Dreadnaughts ended their conference season with a disappointing 0-5 mark.

during his senior season. Cox, at 5'11" and 148 pounds, will be a very good player during his senior year with some improvement in the off season lifting weights for additional size development. He is a technically strong athlete who plays well at guard.

Chelsea Dominates All-League Team

Following the completion of the Southeastern Conference League cross country meet Wednesday, Oct. 21, all-league runners were named.

Of the 10-man team, four Chelsea harriers were listed. The 1981 SEC All-League team is made up of Brosnan at 16:05; Chelsea; Pogliano at 16:34; Saline; Osborne at 17:02; Tecumseh; Benedict at 17:04; Chelsea; Kingsley at 17:08; Western; Harwood at 17:18; Lincoln; Martin at 17:19; Chelsea; Lopez at 17:29; Tecumseh; Howe at 17:29; Milan; and Kies at 17:33; Chelsea.

SEC STANDINGS

	Sec	Overall
	WLT	WLT
Saline	5 0 0	5 2 0
Chelsea	5 1 0	6 1 0
Tecumseh	3 2 0	4 3 0
Lincoln	3 2 0	4 3 0
Milan	1 4 0	1 6 0
Jackson Co. W	1 4 0	1 6 0
Dexter	0 5 0	1 6 0

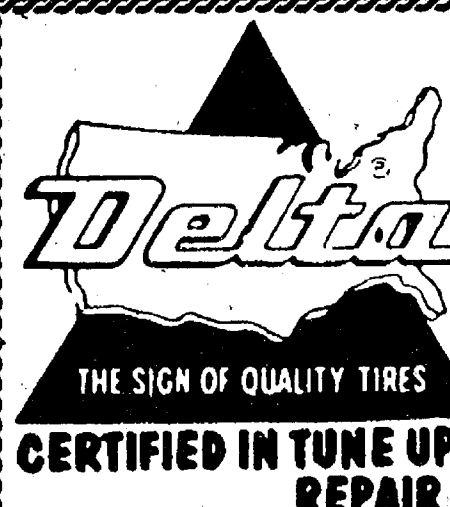

Hoffman Tire & Service

7 miles west of Chelsea
13660 E. Michigan
Grass Lake 522-8542

Been putting off cleaning
that garage or basement?

We Buy & Sell Used:

TOOLS:

- Power Tools
- Hand Tools
- Lawn & Garden Tools

HARDWARE ITEMS:

- Plumbing
- Heating
- Electrical
- Lighting Equipment
- Carpentry
- Misc. Building Supplies
- Office Furniture

Consignment Sales

Appointment necessary for
APPRAISALS in your home, business,
or at our door.

Contact

ENERGY RESOURCE INC.
Renovator's Supplies

769-3415

1150 Rosewood
Ann Arbor, Michigan 48104
(off Industrial Hwy.)

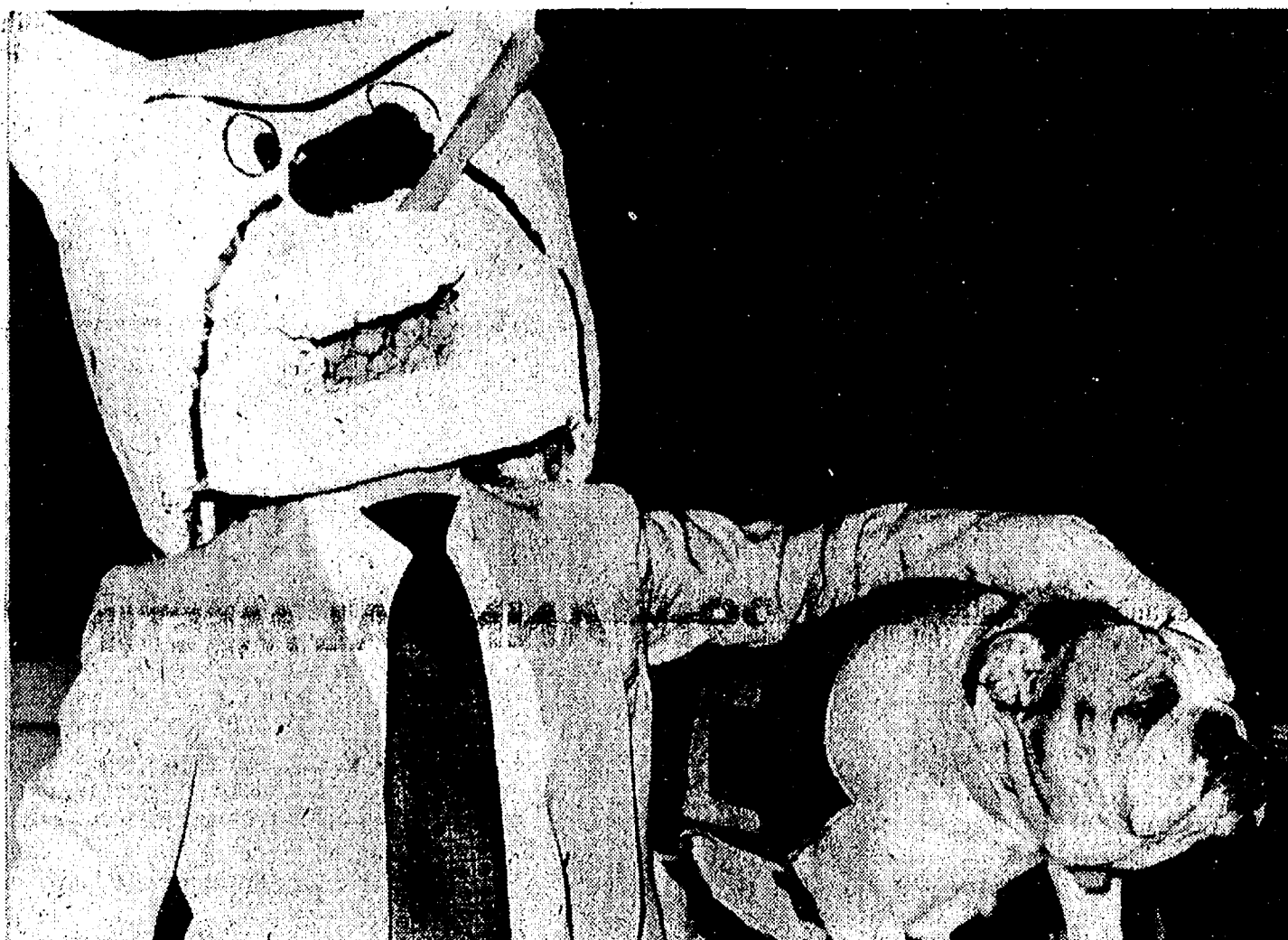

GO BULLDOGS: Georgia, right, and her unnamed counterpart, serve as mascots during Chelsea football games. They've brought good luck all year, that is until Friday night's game

against Saline. The penalty-ridden Bulldogs seemed to lack their usual stellar performance Friday, losing to the Hornets, 48-21.

Tin Lizzie Launched

The Tin Lizzie, officially called the Ford Model T, began its illustrious career on Oct. 1, 1908.

Designed by Henry Ford for the common man, the Lizzie was undisputed queen of the highways for 20 years. Henry Ford Museum, Dearborn, offers both one of the first Model Ts and the 15 millionth model as part of its extensive transportation collection.

A&L FLEET SUPPLY

For 63 years, one of Michigan's largest distributors of truck and automotive parts, paint, and equipment

524 South Main Ann Arbor 313/665-4411

Double clutching is a good trucker's term. But if that clutch is shot, doubling won't make the gears shift. See the A&L professionals for a clutch, or about anything else you need for your truck—regardless of its size!

KEROSENE

Bring Your Own Containers

HURON CREEK PARTY STORE

DEXTER-PINCKNEY RD. - OPEN 7 DAYS

Wick homeowners are coming home to more.

More Free* options to choose from at the Wick Homecoming Celebration!

1) an extra 200 square feet of living space, for only the cost of the additional foundation. That means 200 square feet more of living room, bedroom, or maybe garage. It's up to you!



2) an energy efficient home, that includes triple-glazed wood frame windows, ring joint insulation, extra fiberglass insulation in the attic, clock thermostat, 40 gallon conservationist gas hot water heater, power attic ventilator even your choice of deluxe floor coverings throughout your home. All these features, free*!



3) more leisure time with an easy care exterior for your home! Complete with pre-painted siding, triple-glazed vinyl clad windows, aluminum soffit and fascia, and your choice of three siding colors! All at no extra cost!



There you have it! Three Wick Homecoming Celebration options. Now you make the choice!

Visit our model today and see why Wick homeowners come home to more!

Limited time offer.

Model Home Open House
Monday thru Friday
Any time by appointment
5201 BROOKLYN RD., JACKSON
(517) 764-4400
Callaway Construction

Wick Homes
A product of Wick Building Systems Inc.

Tri-City Mixed

Standings as of Oct. 23

	W	L
Portage Hardware	54	9
Chelsea Big Boy	46	17
Universal Car Wash	38	25
Port's Roofing	35	28
Pittsborough's Excavating	34	29
Geiman Sciences	34	29
C-D	34	29
Country Express	34	29
Alpine Tree Service	30	33
Back Door Party Store	30	33
Ralph Fletcher's Mobil	29	34
Howard & Sheppard	29	34
Calligan Water Conditioning	27	36
J & M Oil	26	37
Inverness Inn	26	37
High Hope	23	40
Selz's Tavern	22	41
Saline Precision Fabricating	15	48

Kahuna Mixed-League

Standings as of Oct. 18

	W	L
Town & Country	27	8
Part-Time Farmers	27	8
All Stars	29	13
Our Gang	23	12
Good Times	26	16
Leroy 'n' Company	24	18
K-P Crew	20	22
Herr-Bares	22	20
Country Couples	22	20
Ma Gu	18	27
Maybe's	21	21
Me and them three	20	22
Sunday Funnies	16	26
The Alley Oop's	14	28
Fortunate Poursone	16	26
The Northern Gang	14	28
3 Rights and a Wrong	9	26
Prime Time Players	4	31

Women: games 150 and over: E. Heller, 192, 168; M. Picklesimer, 169; D. Borders, 235, 150; M. Adams, 182; C. Cobb, 184, 150; A. Graub, 166, 152; D. Steinaway, 150; K. Powers, 187, 177, 152; D. Taylor, 151; S. White, 170; K. Greenleaf, 170, 162, 159; L. White, 155, 150; K. Bauer, 153; S. McCalla, 152, 150; S. Steele, 156, 150; F. Ferry, 170, 169; J. Buhk, 170, 152; M. Sweeney, 150.

Men: games 175 and over: E. Borders, 196, 184, 179; J. Nye, 177; D. Adams, 203, 178; H. vanderWaard, 183; L. Graub, 198; R. Koengeter, 199; J. Herrick, 205, 198, 179; R. Bareis, 178; R. Powers, 194; D. Bycraft, 193; T. Kern, 222, 178; G. White, 192, 179; J. Harook, 194, 183; K. McCalla, 190, 185; B. Kulenkamp, 237; D. Clark, 184, 180; T. Steele, 228; D. Buhk, 197, 187.

Snoopy Peanut League

Standings as of Oct. 24

	W	L
The Little Racals	8	7
Team No. 3	8	7
Team No. 4	8	7
Team No. 2	5	10

Games, 175 and over: C. White, 90, 84; E. Beeman, 80, 80; W. Colten, 107, 79; T. Zink, 103; C. Spaulding, 123, 118; R. Nye, 75; A. Wagner, 75.

Series, 150 and over: C. White, 174; E. Beeman, 190; W. Colten, 186; T. Zink, 167; C. Spaulding, 241.

Woodstock Gang League

Standings as of Oct. 24

	W	L
Team No. 4	12	3
Team No. 1	8	7
Team No. 3	8	7
Team No. 2	4	11

Games, 150 and over: B. Patrick, 138; M. Folcik, 133; B. Anders, 169.

Wood Stoves by Shenandoah

Here's A Brand New
Energy-Saving Idea
We're All Fired Up About.

It's Shenandoah's forced warm air wood furnace, to bring the economy of wood heat right into your home, by itself or incorporated right into your present furnace system.

This energy-smart innovation comes in two models: the AF-77 Add-on Furnace, designed for use with existing forced air heating systems, and the F-77, functional for either primary or add-on applications. They heat 1,600-2,500 square feet, delivering up to 75,000 BTU's on a continuous basis, and they are available in wood or coal burning models.

Like the entire line of Shenandoah wood and coal heaters, the 77's are constructed to the highest quality standards and materials to assure outstanding performance and long life. And to assure you of a reduction in heating costs that will get you fired up, too.

FIREPLACE INSERTS

Shenandoah
Shenandoah Manufacturing Co., Inc.
Huron Valley Garden Center
Hours: Daily 9 to 6; Sat., 9-2
5024 Jackson Rd., Ann Arbor Ph. 662-6714

BOWLING

Wednesday Owlets

Standings as of Oct. 21

	W	L
Chelsea Lanes	24	8
Schurum's	22	10
M & M Auto Clinic	18	14
Laura's Beauty Salon	17	15
Country Gals	17	15
Kaiser Excavating	17	15
Team No. 12	16	16
Rolling Five	15	17
Freeman Machine	14	18
Stuckey's	14	18
VFW Auxiliary	11	21
Gutter Duster's	7	25

Games 150 and over: S. Girard, 162; M. McGuire, 173; B. Pike, 164; D. Cozzens, 167; J. Kent, 153; J. Gould, 151; M. Ritz, 161; J. Keiser, 154; S. Ritz, 154; M. Kozminski, 163; M. Jones, 169; C. Sande, 165; L. Alder, 169; L. Porter, 171; C. Risner, 155, 157, 178; B. Miller, 162; L. Lundrum, 154, 162; C. Vanschoick, 168; C. Wade, 167, 172; T. Schulte, 156; T. Gillow, 169, 151; D. Fisher, 150; M. Nordrup, 177, 165; M. Billie, 164; M. Sweeney, 186, 160; V. Wurster, 183, 164.

Series 450 and over: M. McGuire, 464; D. Cozzens, 456; C. Risner, 490; C. Wade, 472; M. Billie, 452; M. Sweeney, 483; V. Wurster, 601.

7 Point Mixed

Standings as of Oct. 20

	W	L
Alley Oop's	48	15
Diamond D	39	24
On Strike	37	26
Little Artisans	34	29
MacDerm's Mamas	30	33
Diamond Glass	30	33
L & H	27	36
Wolverine Bar	25	37
Strieters	23	40
Ghetto Cruisers	21	42

Women, games over 150: T. Layher, 162, 198; K. Heydlauff, 181; T. Barlow, 175; E. Krieger, 172; A. Walton, 169, 157; L. Hillman, 154; A. Lixey, 154, 178; J. Elliott, 184, 173; L. W. Wiley, 153; A. Smith, 171; A. Powaga, 191; P. Scherdt, 187, 183; C. Klapperich, 197, 179; K. Amstall, 170; D. Butchko, 150, 170; B. Zinz, 187.

Men, games over 150: A. Currey, 170; A. Evislizer, 190; J. Sloot, 173.

Women, series over 450: T. Layher, 485; T. Barlow, 453; A. Walton, 451; A. Lixey, 469; J. Elliott, 526; A. Powaga, 455; P. Scherdt, 517; C. Klapperich, 525; B. Zinz, 484.

Men, series over 470: A. Currey, 479; A. Evislizer, 496; J. Sloot, 506.

Senior House League

Standings as of Oct. 19

	W	L
Freeman Machine	33	9
K. of C.	30	12
Washenaw Engineering	28	14
Steele's Heating	26	16
T. C. Welding	26	16
McCalla Feeds	25	17
Eagles	23	19
Bollinger Sanitation	23	19
VFW No. 4078	22	20
Thompson's Plaza	22	20
Chelsea Lumber	20	22
Deansboro	19	23
Frank Grohs Chevrolet	18	24
Bauer Builders	17	25
Chelsea Big Boy	15	27
Parla Peddler	12	30
Kilbreath's Trucking	11	31
Walt's Barber Shop	8	34

600 series and over: F. Modrzewski, 611; J. Sindlinger, 610.

525 series and over: J. Erskine, 543; R. Wallace, 549; J. Alexander, 538; S. Schanz, 533; M. Polich, 557; J. Harook, 580; D. Buhk, 542; R. Kiel, 526; M. Poertner, 582; N. Fahrner, 554; K. McCalla, 528; C. Coltre, 532; H. Leaf, 545; B. Eversole, 539; K. Gasco, 534; K. Platt, 567; K. Unterbrink, 564; M. Sweet, 551.

210 games and over: F. Modrzewski, 223; K. Platt, 221; R. Faron, 223; K. McCalla, 211; J. Harook, 211; R. Kiel, 212; M. Polich, 213; J. Sindlinger, 233.

Afternoon Delights League

Standings as of Oct. 19

	W	L
Alley Cats	14	10
Newcomers	14	10
R.B.J.'s	13	11
No. 2	13	11
Gutter Girls	13	11
Etterna Optimists	13	11
Scatterbrains	10	14

Games of 125 and over: M. Hansen, K. Bernhard, K. Greenleaf, G. Hansen, R. Hilligoss, B. Basson, J. Taroli, M. Stump, P. Long, P. Cabanis, L. Grant, V. Nye, P. Peterson, K. Skelly, P. Smith.

Series of 375 and over: M. Hansen, K. Bernhard, R. Hilligoss, B. Basson, M. Stump, P. Cabanis, L. Grant, V. Nye, P. Peterson, K. Skelly, P. Smith.

Chelsea Lanes Mixed

Standings as of Oct. 23

	W	L
Shaklee	38	18
Ann Arbor Centerless	35	21
Rollin in Bowling	34	22
The O's	33	23
Inlaws	31	25
Howlett Hardware	30	26
Huron Creek Party Store	28	28
G. C. Express	26	30
Chelsea Big Boy	26	30
V. Nye, 507; B. McGibney, 499; E. Keizer, 478.		

Women, 425 series and over: S. Whiting, 452; C. Sande, 450; D. Hawley, 486; F. Zatorski, 462; D. Oesterle, 486; P. Wagner, 426; H. Scripser, 496; C. Miller, 448; D. Keizer, 494.

Men, 475 series and over: G. Lewis, 554; J. Richmond, 499; R. Whiting, 545; J. Vogel, 515; A. Torrice, 567; F. Boyer, 516; G. Wagner, 510; S. Wagner, 494; M. Schmidt, 483; N. Jose, 507; B. McGibney, 499; E. Keizer, 478.

Women, 175 games and over: D. Richmond, 153; L. Behnke, 156; S. Whiting, 155, 175; C. Sande, 158, 165; D. Hawley, 159, 162, 177; F. Zatorski, 156, 160; D. Oesterle, 181, 179; J. Vogel, 163; K. Arnold, 177; J. Zink, 151; H. Scripser, 159; C. Miller, 167; D. Keizer, 164, 176.

Men, 175 games and over: G. Lewis, 200, 200; H. Spaulding, 196; D. Williams, 182; J. Richmond, 196; R. Whiting, 227; T. Revell, 229; J. Vogel, 199; F. Boyer, 212; G. Wagner, 190, 181; S. Wagner, 179; M. Schmidt, 186; N. Jose, 176; B. McGibney, 199; F. White, 177; R. Casterline, 185; E. Keizer, 181.

Rolling Pin League

Standings as of Oct. 20

	W	L
Tea Cups	22	10
Brooms	21	11
Jolly Mops	20	12
Jellyrollers	19	13
Grinders	18	14
Coffee Cups	18	14
Sweet Rolls	16	16
Beaters	15	17
Troopers	15	17
Kookie Cutters	15	17
Sugar Bowls	14	18
Cook Books	13	19
Silverware	13	19
Happy Cooker	13	19
Blenders	12	20
Pots	11	21

500 series and over: E. Williams, 509; M. Biggs, 501; P. Harook, 519.

400 series and over: D. Klink, 464; G. Clark, 494; E. Whitaker, 466; C. Furney, 448; J. Edick, 419; A. Graub, 424; B. Wolfgang, 469; B. Hais, 412; P. Smith, 460; J. Cischke, 441; B. Robinson, 432; C. Norman, 420; J. Cronkhitte, 402; S. Seitz, 405; L. Hollo, 416; B. Selva, 445; C. Williams, 414; E. Heller, 407; P. Zangara, 465; M. Bellard, 408; T. Doll, 454; B. Roberts, 425; P. Wurster, 426; M. Ritz, 471; L. Stuewe, 465; S. Ritz, 425; M. Kozminski, 436; S. Bauer, 419; C. Kielwasser, 424; R. Presnell, 442; R. Bushway, 423; J. Pagliarini, 499; R. Musbach, 426; S. Bowen, 451; J. Lonskey, 446.

140 games and over: D. Klink, 151, 159, 144; G. Clark, 182, 173; E. Whitaker, 183, 161; C. Furney, 142, 159, 144; J. Edick, 164; D. Richmond, 146, 158; E. Williams, 186, 172, 149; A. Graub, 156, 162; B. Wolfgang, 186; B. Hais, 142, 153; M. Plumb, 145; P. Smith, 159, 156, 145; P. Harook, 170, 173, 176; J. Cishke, 169, 142; B. Robinson, 171; C. Norman, 177; J. Cronkhitte, 156; S. Seitz, 143, 144; L. Hollo, 164; B. Selva, 193; A. Classon, 142; C. Williams, 148, 141; D. Horing, 142; H. Ring, 146; K. Ford, 171, 157, 165; D. Zangara, 186; M. Belleau, 146, 146; T. Doll, 155, 166; B. Roberts, 147, 156; C. Schwarm, 142; S. Ringe, 173; P. Wurster, 169; M. Ritz, 172, 169; L. Stuewe, 160, 168; S. Ritz, 148, 142; M. Kozminski, 152, 145; S. Bauer, 151; C. Kielwasser, 147; B. Robinson, 157, 155; P. Fitzmaurice, 140; B. VanGorder, 145; R. Bushway, 162; J. Pagliarini, 149, 159, 200; R. Musbach, 181, 145; S. Bowen, 195; J. Lonskey, 152, 146, 148; G. Brier, 168; M. Biggs, 174, 163, 156.

Super Six League

Standings as of Oct. 21

	W	L
Screwballs	20	10
Chelsea Milling	20	10
Yo Yo's	20	10
SOS	20	10
Wonder Women	20	10
Timothy's	16	14

150 games and over: R. Hummel, 155, 173; A. Elsiele, 172, 176; P. Wurster, 169, 156; V. McClell, 172; R. Kern, 170, 172; J. Cook, 180; J. Engel, 204; P. Clark, 158; M. Picklesimer, 151; J. Tobin, 155; L. Butler, 153, 167; D. Butler, 191, 162; R. Taylor, 158; L. White, 160; S. Steele, 151; K. Greenleaf, 174.

450 series and over: R. Hummel, 473; A. Elsiele, 478; N. Kern, 469; L. Butler, 459; D. Butler, 494; K. Greenleaf, 469.

Chelsea Suburban League

Standings as of Oct. 21

	W	L
Ricardo's	35	14
Dana P.T.O. Gals	31	18
Edwards Jewels	29	20
Frisinger Regly	24	24
Jiffy Market	22	26
Chelsea Lanes	19	29
D. D. DeBurring	22	27
Chelsea Assoc. Builders	22	27
Devulder Farms	22	27
Touch of Class	20	29
Chelsea State Bank	19	30
Broderick Tower Shell	16	33

155 games and over: S. Cole, 201, 186; G. Williamson, 212, 204, 161; M. Vassas, 185; M. Rush, 180; L. Cobb, 184, 156; E. Figg, 160, 155; M. Hagen, 154, 158; B. Roberson, 165; C. Smith, 156, 157; S. Hafner, 180, 160; A. Bohne, 176; J. Schulze, 167, 162, 159; I. Helm, 160; F. Ferry, 178, 176; S. Miller, 165; J. Kaiser, 164; C. Miller, 193; R. Bush, 192; D. Collins, 165; R. Harook, 176; M. DeLaTorre, 177, 170; M. Ashmore, 157; C. Steffer, 176, 162; R. P. Wurster, 157, 155; R. Fike, 158; D. Buehler, 162, 162; B. Augustine, 170; K. Tobin, 171; J. Buhk, 176; C. Thompson, 163; S. Schulz, 158; V. Workman, 158.

Charlie Brown Prep League

Standings as of Oct. 17

	W	L
Buku's Bowlers	14	6
Strike Out's	14	6
4 Twists & A Twerp	12	8
Five Strikers	11	9
Team No. 3	10	10
Gutter Dusters	10	10
Chelsea Bowlerettes	9	11
Hot Shots	8	12
Team No. 10	8	12
Team No. 4	3	17

Girls, games 100 and over: W. Harden, 120, 104; E. Harook, 130, 128, 104; D. Weatherwax, 134; L. Walton, 131, 124, 120; D. Spaulding, 106, 102; K. Bailey, 114; M. Dils, 128, 115, 113; L. Zatorski, 112, 101; K. Roberts, 108, 102; W. Hahn, 113, 111.

Boys, games 125 and over: T. Rowe, 142, J. Gray, 148, 134; J. Waldeck, 132; D. Buhk, 164, 131; R. Nye, 133; L. Nix, 131; R. Whitlock, 163, 140; S. Gietzen, 128; S. Hutt, 136; E. Zink, 138, 130; M. Taylor, 149, 141, 134; S. Wolink, 182.

Junior Major League

Standings as of Oct. 23

	W	L
Thompson's Plaza	21	5
Chelsea Big Boy	21	5
Ricardo's	20	6
Pin Snipers	16	11
Chelsea Lanes	14	14
Steelers	13	5
Lions	12	18
McDonald's	10	18
Village Bakery	10	18

150 games and over: T. Kuhl, 457; D. Gipsen, 486; K. Thayer, 485; D. Thompson, 452; T. Harook, 451; H. Morrell, 456; M. Gipsen, 450; B. J. Behnke, 473; S. Messner, 461.

TOP TWENTY FOOTBALL TEAMS

By DOPESTER AL

Position	Team	W-L-T	Rating	Last Week
----------	------	-------	--------	-----------

Church Services

Methodist—
SALEM GROVE UNITED METHODIST
3320 Notten Rd.
The Rev. Dale B. Ward, Pastor
Every Sunday—
9:30 a.m.—Sunday school.
10:30 a.m.—Morning worship.
7:00 p.m.—Youth Fellowship.

FIRST UNITED METHODIST
Parks and Territorial Rds.
The Rev. Larry Nicols and
The Rev. David Goldsmith, Pastors
Every Sunday—
9:15 a.m.—Morning worship.
10:00 a.m.—Sunday school.

WATERLOO VILLAGE UNITED METHODIST
8118 Washington St.
The Rev. Larry Nicols and
The Rev. David Goldsmith, Pastors
Every Sunday—
10:00 a.m.—Sunday school.
11:15 a.m.—Worship service.

FIRST UNITED METHODIST
128 Park St.
The Rev. Marvin H. McCallum, Pastor
Tuesday, Oct. 27—
7:30 p.m.—Finance Committee.
Wednesday, Oct. 28—
10:00 a.m.—Christmas decoration workshop in the home of Mrs. Marjorie Daniels.
12:00 p.m.—The Noon Share and Study Group will meet in Room 6 of the Education Building.
3:30 p.m.—Praise Choir.
8:00 p.m.—Chancel Choir.
Thursday, Oct. 29—
7:00 p.m.—The Evening Share and Study Group will meet in the Education Building.
Sunday, Nov. 1—
9:00 a.m.—Worship service. Crib nursery.
10:00 a.m.—Worship service. Crib nursery for infants up to the age of two and church school for children aged two through five years (not in kindergarten).
10:25 a.m.—Kindergarten through fifth grade children leave the worship service for music sessions in the Education Building.
10:55 a.m.—Kindergarten through grade 6 class sessions.
11:00 a.m.—Church school for grades 7 through 10 and the Adult Discussion Group.
11:55 a.m.—All church school classes are dismissed.
Monday, Nov. 2—
9:30 a.m.—Church Women United Executive Committee will meet in the two and three-year-old room.
8:30 p.m.—Bell Choir.
7:30 p.m.—Carolers.
7:30 p.m.—Work area on Education.

NORTH LAKE UNITED METHODIST
The Rev. John Elliott, Pastor
Every Sunday—
9:00 a.m.—Christian Education.
10:15 a.m.—Worship service. Nursery provided for children up to first grade.
5:00 p.m.—U.M.Y.F.

CHELSEA FREE METHODIST
7665 Werkner Rd.
Merle Bradley, Pastor
Tuesday, Oct. 27—
7:00 p.m.—Evangelistic calling.
Wednesday, Oct. 28—
Super Wednesday.
6:30 p.m.—Junior Choir.
7:00 p.m.—Adults FMY: Junior high CYC.
8:00 p.m.—Choir rehearsal.
Thursday, Oct. 29—
7:00 p.m.—Family Life Crusade with Harold Weinman.
Friday, Oct. 30—
7:00 p.m.—Family Life Crusade with Harold Weinman.
After Nov. 1, 1981, all services will be held at the new location.
Saturday, Oct. 31—
7:00 p.m.—Family Life Crusade with Harold Weinman.
Sunday, Nov. 1—
6:00 p.m.—Worship service.

METHODIST HOME CHAPEL
The Rev. Ira Wood, Chaplain
Every Sunday—
8:45 a.m.—Worship service.

SHARON UNITED METHODIST
The Rev. Ronald L. Piggins, Pastor
Corner Pleasant Lake Rd. and M-52
Every Sunday—
10:00 a.m.—Sunday school.
11:00 a.m.—Worship service.

Presbyterian—
FIRST UNITED PRESBYTERIAN
Unadilla
William D. Kuenzli, Pastor
Every Sunday—
10:00 a.m.—Worship service.

Christian Scientist—
FIRST CHURCH OF CHRIST SCIENTIST
1883 Washtenaw Ave., Ann Arbor
Every Sunday—
10:30 a.m.—Sunday school, morning service.

Mormon—
CHURCH OF JESUS CHRIST OF LATTER-DAY SAINTS
Chelsea Branch-Rebekah Hall
Every Sunday—
9:30 a.m.—Sacrament.
10:50 a.m.—Sunday school.
11:40 a.m.—Priesthood.

Assembly of God—
FIRST ASSEMBLY OF GOD
The Rev. Richard Coury, Pastor
Every Sunday—
9:45 a.m.—Sunday school.
10:30 a.m.—Worship service and Sunday school nursery for pre-schoolers.
6:00 p.m.—Evening worship.
Every Wednesday—
7:00 p.m.—Christ's Ambassadors. Bible study and prayer.

Lutheran—
ST. JACOB EVANGELICAL LUTHERAN
The Rev. Andrew Bloom, Pastor
12501 Rietmuller Rd., Grass Lake
Every Sunday—
9:00 a.m.—Sunday school.
10:15 a.m.—Divine services.

ST. THOMAS EVANGELICAL LUTHERAN
Ellsworth and Haab Rds.
The Rev. Paul Puffe, Pastor
Every Sunday—
9:30 a.m.—Sunday school.
10:45 a.m.—Worship service.

FAITH EVANGELICAL LUTHERAN
9575 North Territorial Rd.
The Rev. Mark Porinsky, Pastor
Tuesday, Oct. 27—
6:30 p.m.—Confirmation.
Wednesday, Oct. 28—
10:00 a.m.—Bible brunch at Harveys.
Thursday, Oct. 29—
8:00 p.m.—Choir.
Saturday, Oct. 31—
8:30 p.m.—Board of Education.
Sunday, Nov. 1—
8:45 a.m.—Sunday school.
10:00 a.m.—Worship.
Tuesday, Nov. 3—
6:30 p.m.—Confirmation.

OUR SAVIOR LUTHERAN
1515 S. Main, Chelsea
The Rev. Franklin H. Gjelbel, Pastor
Broadcast Sundays—
Watch "This is the Life."
7:00 a.m.—WYZZ, channel 7, Detroit.
"The Church of the Lutheran Hour."
8:35 a.m.—WIBM, 1450 AM, Jackson.
12:30 p.m.—WYFC, 1520 AM, Ypsilanti.
Every Sunday—
9:00 a.m.—Sunday School and Bible classes.
10:30 a.m.—Morning worship.
Holy Communion 1st, 3rd and 5th Sundays.
Every Monday—
7:00 p.m.—Confirmation classes.
Every Thursday—
1:00 p.m.—Adult Bible class.

ZION LUTHERAN
Corner of Fletcher and Waters Rds.
The Rev. John R. Morris, Pastor
Tuesday, Oct. 27—
4:00 p.m.—Joy-makers.
7:15 p.m.—Senior Choir.
7:30 p.m.—Shuffleboard.
Wednesday, Oct. 28—
7:30 p.m.—Evangelism committee.
Saturday, Oct. 31—
9:00 a.m.—Youth instruction.
Sunday, Nov. 1—
9:00 a.m.—Sunday school and Adult Inquirer class.
10:15 a.m.—Worship. All Saints Sunday.
Tuesday, Nov. 3—
4:00 p.m.—Joy-makers.
7:15 p.m.—Senior choir.

Church of Christ—
CHURCH OF CHRIST
13661 Old US-12, East
Evangelist Robert B. Murray
Every Sunday—
7:30 a.m.—Radio program-WNRS in Saline.
9:30 a.m.—Bible study.
10:30 a.m.—Worship service. Nursery available.
5:00 p.m.—Worship service.
Every Wednesday—
7:30 p.m.—Bible study classes for all ages.

Catholic—
ST. MARY
The Rev. Fr. David Philip Dupuis, Pastor
Every Saturday—
5:00 p.m.—Mass.
8:00 p.m.—Confessions.
8 a.m., 10 a.m. and 12 p.m.—Mass.

Baptist—
CHELSEA BAPTIST
337 Wilkinson St.
The Rev. Thode B. Thodeson, Pastor
Every Sunday—
10:00-10:45 a.m.—Church school.
10:50 a.m.—Morning worship.
11:20 a.m.—Junior church school.
6:00 p.m.—Evening fellowship.
Every Wednesday—
7:00 p.m.—Mid-week Bible study and prayer.

GREGORY BAPTIST
The Rev. David Brinkman, Pastor
Every Sunday—
9:45 a.m.—Sunday school.
11:00 a.m.—Morning worship.
6:00 p.m.—Youth people.
7:00 p.m.—Evening worship.

FELLOWSHIP BAPTIST
The Rev. M. Keith McIver, Pastor
Every Sunday—
8:00 p.m.—Worship service at the Rebekah Hall.
Every Wednesday—
7:30 p.m.—Bible study and prayer at the Village Apartments, No. 106.

GRACE BIBLE BAPTIST
Lyndon Town Hall, North Territorial Rd.
The Rev. Dudley N. Matthews, Jr., Pastor
Every Sunday—
10:00 a.m.—Sunday school.
11:00 a.m.—Morning worship.
6:00 p.m.—Evangelical service.
Every Wednesday—
7:00 p.m.—Bible Study and Prayer Meeting.

Church of the Nazarene—
SOUTHWEST
CHURCH OF THE NAZARENE
14555 Holmes Rd. (M-106)
Fred Bridge, Pastor
Every Sunday—
10:00 a.m.—Sunday school.
11:00 a.m.—Morning worship.
6:00 p.m.—Evangelical service.
Every Wednesday—
7:00 p.m.—Bible Study and Prayer Meeting.

United Church of Christ—
ST. JOHN'S EVANGELICAL AND REFORMED
Francisco
The Rev. Paul McKenna, Pastor
Every Sunday—
10:30 a.m.—Sunday school and worship service.
First Sunday of every month—
Communion.

BETHEL EVANGELICAL AND REFORMED
Freedom Township
The Rev. Roman A. Reineck, Pastor
Every Sunday—
10:00 a.m.—Worship service.

ST. PAUL
The Rev. Erwin R. Koch, Pastor
Tuesday, Oct. 27—
7:30 p.m.—Building and Grounds.
7:30 p.m.—Board of Memorials and Trusts.
Wednesday, Oct. 28—
6:30 p.m.—Confirmation class to 8:00 p.m.—Chancel choir.
Saturday, Oct. 31—
2:00 p.m.—Youth Fellowship Halloween Party for ages three years through sixth grade.
Sunday, Nov. 1—
9:00 a.m.—Church school.
10:30 a.m.—Worship service.
4:00 p.m.—Installation service for the Rev. John Sunburn, St. Andrew's UCC, Dexter.
Monday, Nov. 2—
8:00 p.m.—Finance committee.

CONGREGATIONAL
The Rev. Carl Schwarm, Pastor
Every Sunday—
9:30 a.m.—Worship. Nursery provided for pre-schoolers.
Second Thursday—
1:00 p.m.—Women's Fellowship.
Weekly Bible study—As scheduled in Sunday bulletin.
Youth groups—As scheduled in Sunday bulletin.

ST. JOHN'S
Rogers Corners, Waters and Fletcher Rds.
The Rev. Gary Kwiatek, Pastor
Every Sunday—
10:30 a.m.—Worship and Sunday school.

Non-Denominational—
CHELSEA FULL GOSPEL
11452 Jackson Rd.
The Rev. Chuck Clemons, Pastor
Every Sunday—
10:00 a.m.—Sunday school.
11:00 a.m.—Morning worship.
6:30 p.m.—Evening worship.
Every Wednesday—
7:00 p.m.—Midweek prayer and Bible study.

IMMANUEL BIBLE
145 E. Summit St.
The Rev. Ron Little, Pastor
Every Sunday—
9:45 a.m.—Sunday school, nursery provided.
11:00 a.m.—Morning worship, nursery provided.
6:00 p.m.—Evening worship.
Every Wednesday—
7:00 p.m.—Family hour, prayer meeting and Bible study.

COVENANT
Dr. R. J. Ratcliff, Pastor
50 N. Freer Rd.
Every Sunday—
10:30 a.m.—Sunday school through second grade.
10:30 a.m.—Worship service. Nursery provided.
6:00 p.m.—Evening worship. 1-10th graders.

MT. HOPE BIBLE
12864 Trist Rd., Grass Lake
The Rev. R. H. Brandow, Pastor
Every Sunday—
10:00 a.m.—Sunday school.
11:00 a.m.—Morning worship.
7:00 p.m.—Evening service.
Every Wednesday—
7:00 p.m.—Bible study.

NORTH SHARON BIBLE
Sylvan and Washburne Rds.
The Rev. William Enslin, Pastor
Every Sunday—
10:00 a.m.—Sunday school.
11:00 a.m.—Morning worship.
6:00 p.m.—Senior High Youth meeting.
Youth choir.
7:00 p.m.—Evening worship service. (Nursery available.) All services interpreted for the deaf.
Every Wednesday—
7:00 p.m.—Bible study and prayer meeting. (Nursery available.) Bus transportation available: 428-7222.

CHELSEA CHRISTIAN MEN'S FELLOWSHIP PRAYER BREAKFAST
Chelsea Hospital Cafeteria
First Saturday Each Month—
8:00 a.m.—Breakfast.
8:30-10:00 a.m.—Program.

CHELSEA HOSPITAL MINISTRY
Every Sunday—
10:00 a.m.—Morning service, Chelsea Community Hospital Cafeteria.

Episcopal—
ST. BARNABAS
The Rev. Fr. Jerrald F. Beaumont, B.S.P.
Every Sunday—
10:00 a.m.—Holy Communion first, third and fifth Sundays.
10:00 a.m.—Morning prayer, second and fourth Sundays.
Church school and nursery every Sunday.
The first Sunday of the month is a Family Worship Service. Coffee hour follows all Sunday services. Bishop's Committee first Sunday of every month. Episcopal Church Women third Sunday of the month.
Every Wednesday—
7:30 p.m.—Holy Communion.



CHRISTIAN YOUTH MINISTRIES: Young people from 19 different churches of the Free Methodist Southern Conference of Michigan make up the Christian Youth Ministries choir to perform at Chelsea Free Methodist church on Sunday, Nov. 1 at 6 p.m. Four Chelsea young people are involved in the choir, including Colleen McClintock, Marv Fischer, Mark Smith and Lisa Smith.

day, Nov. 1 at 6 p.m. Four Chelsea young people are involved in the choir, including Colleen McClintock, Marv Fischer, Mark Smith and Lisa Smith.

Family Life Seminar Slated at Free Methodist Church

From Thursday, Oct. 29 through Saturday, Oct. 31, beginning at 7 p.m., and again on Sunday, Nov. 1 during the 11 a.m. worship service, Harold Weinman, pastor and counselor for more than 30 years will be providing a Family Life Seminar in which he will be sharing some insights as to how and why Christianity is such an important ingredient to every family. The meetings will take place at the Chelsea Free Methodist church, 7665 Werkner Rd. Nursery care will be provided for all services and the public is invited to attend at no charge.

Stitch pennants or school letters onto solid color felt to make an attractive bedspread for a child or teenager. The felt needs no hemming, just cut to size.

Walk to Moscow Group Stops Here

Somewhat off the beaten track and featuring ample county roads, the Chelsea area was again used as a route for cross country hikers promoting a cause. Last fall, an anti-nuclear group passed through Chelsea on foot, enroute to a "no nuke" demonstration up north. This fall, a group called "Walk to Moscow" passed through Chelsea on their way to Ann Arbor, Washington, D. C. and eventually, the Soviet Union. Walk to Moscow began March 1 in Seattle, Wash., and participants hope to complete the two continent trek in August 1982. Purpose of the group is to promote peace and disarmament. A group of 30 people, ranging in age from two and one-half years to 49 years, come from all walks of life.

Walk to Moscow was promoted on the West Coast last winter and, along the route, additional people have joined the movement intended to, according to one participant, Paul Gessler of Ft. Collins, Colo., "get people involved in the peace movement and give them a sense of power by bringing the issue to the forefront." Gessler, a former member of the

U. S. Air Force, stationed at a missile base during the Vietnam war, became involved last Christmas when he read about the journey and inquired for more information. He explained that he was aware of the dangers of the arms race and left his job as an electronics technician to join the movement.

In Michigan for nearly one week, Walk to Moscow has received a warm welcome from the general public. While in the Chelsea area, eight members of the group stayed at Friends Lake Community at Long Lake.

Following their departure from Chelsea, the Walk to Moscow passed through Ann Arbor enroute to Toledo, Cleveland, Pittsburgh, Harrisburg, Baltimore and eventually to Washington where they will spend the winter raising funds for their Atlantic crossing in the spring.

Upon their arrival in Ireland, the Walk to Moscow will proceed to the continent and march across Europe in hopes of opening a dialogue between countries and people, the first step, according to Gessler, for bringing about disarmament.

Volunteers Sought for March of Dimes Drive

Start the new year off on the right foot by volunteering for the March of Dimes Mothers March on Birth Defects. The Washtenaw-Livingston Chapter needs community co-operation in this appeal to support research, medical services and educational programs.

"Each new year holds a great deal of promise," says Sheriff Tom Minick, campaign chairman. "By joining the Mothers March you can help some of these promises come true in the prevention of birth defects. Our nation's most serious child health problem affects more than a quarter-million newborns every year with physical or mental damage."

The Mothers March began as a family-to-family appeal in 1951 to help the March of Dimes combat

poliomyelitis, the dread paralytic disease. Once polio was conquered by the development of effective vaccines, the March of Dimes turned its attention to the nation's most serious child health problem: birth defects.

The voluntary health organization, known today as the March of Dimes Birth Defects Foundation, still relies on the dedication and enthusiasm of its volunteer supporters. Funds collected in the Mothers March support research into the causes and ways to prevent birth defects, intensive care for critically ill newborns and a vigorous campaign for better prenatal care for all mothers.

Persons interested in joining the 1982 Mothers March are asked to please call the Washtenaw-Livingston Chapter office at 761-6331.

BUY-SELL-RENT-HIRE...
Classified Ads
DO IT BETTER

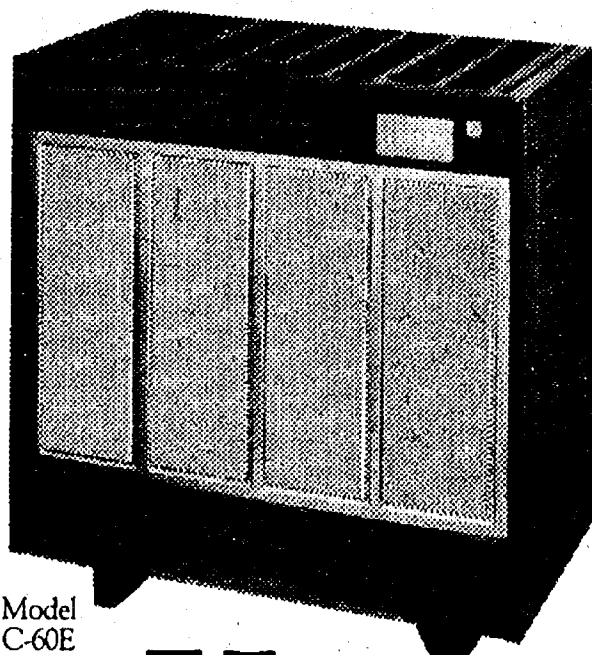

Model C-60E
Heat for less!

Install an Ashley Imperial Circulating Heater and enjoy thermostatically controlled heat with the economy and dependability of either coal or wood fueling. Ashley Circulators don't just radiate heat; they actually move air...heat up to five average size rooms overnight and longer on a single fueling. See both the woodburning and coal-and-woodburning models, along with other heaters in the complete Ashley line, at our showroom now.

SINCE 1905
ASHLEY
AMERICA'S FAVORITE HOUSE-WARMER

HACKNEY HARDWARE

8105 Main St., Dexter

Ph. 426-4009

Sunday Night Specials
6 p.m.

CHELSEA BAPTIST CHURCH

337 Wilkinson St.

Nov. 1 — The Family . . Biblical/Legal

Nov. 8 — The Film . . . The Night Song

Nov. 15 — "Walking in Power"

..... Geo. Elsasser

Nov. 22 — Thankful . Grateful/Rights

Nov. 29 — Sexuality . Biblical/Secular

The biblical pattern: the family is basic to our social structure. It was instituted by God in Eden. The husband and father is the protector and provider, and by his conduct the model for the home. The wife and mother by her sensitivity and devotion establishes the tone and characteristics of the family, the true home maker. The children are the responsibility of the parents. Laws, education and social services should be aids to parents, not impositions which remove primal rights. "Blessed is that nation whose God is the Lord." Ps. 33:12. Protect the home and you protect the nation.

HOME - AUTO - BUSINESS - LIFE SPRINGER AGENCY, INC.

(formerly the Mayer Agency)

Your Local Independent Insurance Agency providing dependable protection and prompt claim payment through 10 of the nation's leading insurance companies.



Sheridan W. Springer
Nancy Rayburn

115 Park St., Chelsea, Mich.
475-8689

Elaine Yocum

Donald S. Peck
Marilyn Holt



JOHN W. MITCHELL, Director

Serving with dignity and concern for more than 100 years.

Staffan

FUNERAL HOME

124 PARK CHLSEA, MICHIGAN 48118

FUNERAL DIRECTORS FOR FOUR GENERATIONS

PUT IT IN THE MARKET FOR RESULTS

Washtenaw County's Busy Marketplace . . . Quick, Economical Results . . . Give 'em a try!

Automotive 1

PALMER FORD

Michigan's
Oldest Ford
Dealer

1981 FAIRMONT 4-dr.	9,000 miles.	\$5995
1980 FIESTA	Front Wheel Drive.	\$4995
1980 ZEPHYR 4-dr.	Ghia with air.	\$5695
1980 FAIRMONT 4-dr.	Ford rental.	\$4995
1979 MUSTANG 2-dr.	Just like new.	\$4995
1979 FAIRMONT Wagon	Only 28,000 miles.	\$4995
1979 THUNDERBIRD	Better hurry.	\$4695

We Buy
Used Cars

1979 RANCHERO GT	33,000 miles, with air.	\$4395
1979 FAIRMONT 4-dr.	Red and Ready.	\$4595
1979 FAIRMONT FUTURA	32,000 miles.	\$4395
1978 CAMARO Z-28	Red, 33,000.	\$5295
1978 FAIRMONT Wagon	Roomy with Air.	\$4395
1978 GRANADA 2-dr.	Sporty, with air.	\$3995
1978 PLYMOUTH HORIZON	Tutone blue, automatic.	\$3995

Ask About
Our 12 mo./
12,000 mile
Warranty

1978 COUGAR XR7	32,000 miles, Sharp.	\$4495
1977 GRANADA 4-dr.	Roomy, with air.	\$3595
1978 FAIRMONT 2-dr.	Real bargain.	\$3495
1976 BUICK SKYLARK	Auto with air.	\$2995
1977 HONDA CIVIC	Like new.	\$2995
1977 MONTE CARLO	Landau with air.	\$3995

Buying, Selling
and Leasing
Since 1912

1976 MAVERICK 2-door	Super sharp.	\$2795
1976 PINTO WAGON	Quads model.	\$2595
1973 OLDSMOBILE 4-dr.	Good transportation.	\$995

We Buy Used
Cars & Trucks
At Michigan's
Oldest Ford
Dealer

PALMER FORD

Used Car Lot Open
Mon. & Thurs. 9:00
Saturday 11:00
CHelsea 475-1800
21

Complete
Body Shop
Service

FREE ESTIMATES
Contact Walter Steinhilb
Formerly of Westland Collision

Faist - Sprague
Buick - Olds, Inc.

475-8664

FAIST SPRAGUE BUICK-OLDS, INC.

Specials of the Week

1979 VW DASHER 4-dr.	5-sp. auto, trans, air.	\$4995
1978 FORD PINTO S/W	Auto.	\$2595
1977 FORD GRANADA 2-dr.	6-cyl., air.	\$2495
1976 CHEVROLET IMPALA 4-dr.		\$1895
1974 MERCURY Monterey 4-dr.		\$1395

Mon. & Thurs., 8-9 p.m.
Tues.-Wed.-Fri. 8-5:30 p.m.

475-8664

FAIST SPRAGUE BUICK-OLDS, INC.

1500 SOUTH MAIN ST.
CHelsea

x201f

73 DODGE SWINGER — 6-cyl., excellent running condition, looks good, red and black, \$995. Ph. 475-1219 or 475-9106, ask for Dick Dr., Dexter.

Automotive 2

BODY SHOP

COMPLETE FULL TIME
Estimates Available

PALMER FORD

222 S. Main 475-1301
401f
FOR SALE — 4 8-in. slotted E.T. mag wheels. Fits 5-lug GM With locks. \$150 or best offer. 475-1371, ask for Steve. x141f
80 PLYMOUTH HORIZON for sale — 4-door, automatic transmission, AM/FM radio, 16,000 miles, mint condition. Ph. 475-2106. x21

Farm & Garden 2

BLACK DIRT, top soil, fill dirt, sand and gravel. Ph. 475-2722, days; 475-2596 after 6 p.m. C. L. Broderick & Son. x451f
STANDING HAY wanted. Also, wheat and oat straw in windrows. Cash paid in advance. Ph. 1-(517)-764-0700. 471f
INDIAN CORN for sale — Ph. 475-2715. x21-2

DUTCH BULBS

Now that your summer flowers are frosted plant dutch bulbs for spring blooms.

TULIPS - DAFFODILS
CROCUS - HYACINTH

CHELSEA HARDWARE

110 N. Main Ph. 475-1121
21

Recreation Eqpt. 3

SkiDoo

Quality, performance and price.
There is no reason not
to buy a SkiDoo

Hanco Sports Center

15901 Seymour Rd., Waterloo
Ph. 475-7212
Open 9-9

15-FOOT ARROWCRAFT BOAT, 1977.
40 h.p. Johnson motor, trailer.
\$1,500 or best offer. Ph. (517)
451-8054 after 6 p.m. x21

For Sale 4

CARPETING

Discontinued numbers, ends of rolls
in many colors and sizes at cut rate
prices.
Nearly 100 pieces to select from.

MERKEL BROS.

ASHLEY WOODSTOVES — Hackney
Hardware, Dexter. Ph. 426-4009.
x211f
SEE US for transit mixed concrete.
Klump Bros. Gravel Co. Phone
Chelsea 475-2530, 4920 Loveland Rd.,
Grass Lake, Mich. x401f
WEDDING STATIONERY — Prospective
brides are invited to see our
complete line of invitations and wed-
ding accessories. The Chelsea Stand-
ard, 300 N. Main. Ph. 475-1371. 81f

NO HUNTING SIGNS

Now Available
at

The Chelsea Standard

300 N. Main St. x181f

SEASONED DRY FIREWOOD for sale.
Call after 7 p.m., 475-7998. x29-4
EVERY MAKE electric carpet sham-
pooper dogs a better job with
famous Blue Lustre. Chelsea Hard-
ware. 21

BEN FRANKLIN FIREPLACE stove with
pipe and Magic Heat circulator.
\$125. Ph. 475-8814. 21

FOR SALE — Girls ski jacket, jeans
and shirts, size 14. Leather jacket,
junior size 9. Call 475-2895. Ask for
Karen. 21

FOR SALE — 12'x40' concrete block
silo to be removed from site.
Located on state owned land at 12891
Trist Rd., Grass Lake. Deadline for
accepting bids will be 3 p.m. Nov. 9,
1981. For further information contact
George Rob at Waterloo Recreation
Area. (313) 475-8307. 21

BUILDERS

For \$12,600 you can pour your own
basement and other people's, too. I
have a complete set of SIMPLEX
POURED WALL FORMS for sale.
Everything you need to go into
business. Call

WEBER HOMES

475-2828 475-2734
441f

Sears Garden Tractor For Sale

- 12 horse power
- 42" cut
- Snow Plow

\$950.00

Call Weber Homes

475-2828 475-2734
441f

SNOW THROWER — Fits Simplicity
Yardman or Yeoman tractor. Tire
chains. Best offer over \$200. Like
new. 475-1277. x21
G. E. WASHER and dryer, used
8 months. Also dining room hutch,
buffet, chest of drawers and misc.
household items. 9245 Huron River
Dr., Dexter. x22-2

For Sale 4

NO HUNTING SIGNS

Now Available
at

The Chelsea Standard

300 N. Main St.

The Dexter Leader

8071 N. Main St. x181f

WOMEN LOVE HOST for carpet
cleaning. It's faster, easier than
shampoo and makes carpets new
again. Rent the HOST machine.
Merkle Home Furnishings, Chelsea.
475-8621. x21

AMERICAN STANDARD oil furnace,
95,000 BTU. Good condition. Ph.
475-8345 after 5. x21

PHOENIX HARDWOODS — Kiln dried
hardwood lumber. Quality mill
work, reasonable prices. 1342 N.
Main, Ann Arbor. Ph. 996-4118. x23-3

MERKEL'S CARPET BUY of the WEEK

300 yards
of
Cabin Craft's
Nylon
Plush

27-oz. weight
camel tan color
\$5.99 sq. yd.

4 DAYS
ONLY!

FOR SALE — Air-tight woodstove
heats over 2,000 square feet, 436
pounds, firebrick lined, burns coal
or wood. Free standing or fireplace
insert. Cofining glass front. \$395, new.
Ph. 475-7714. x24-4

ENGINE & PUMP for log splitter.
Ph. 475-7462. x21

MATTRESS, 1/2 all-cotton, like
new; and 2 new single feather
beds, \$35 ea. or best offer. Ph.
475-1953. x21

MOVING SALE — Kelvinator® no-
frost refrigerator and self-clean
oven in harvest gold. Heavy duty
washer and electric dryer in white.
Also Lane hope chest, self-propelled
Toro lawn mower, 5' natural pine pic-
nic table and card table and chairs.
Call 475-3558. x201f

Garage Sale 4b

THE OAKS ANTIQUES, 5041 Dexter-
Pinckney Road. Country antiques, ac-
cessories, reproduction tin, lighting,
stoneware. Always interested in
buying your antiques. Wednesday
through Saturday 11 to 5, Sunday 1 to
5. Ph. 426-8106. x81f

Antiques 4c

THE OAKS ANTIQUES, 5041 Dexter-
Pinckney Road. Country antiques, ac-
cessories, reproduction tin, lighting,
stoneware. Always interested in
buying your antiques. Wednesday
through Saturday 11 to 5, Sunday 1 to
5. Ph. 426-8106. x81f

ANTIQUES WANTED

Wanted: Old quilts, baskets, toys,
teddy bears, kitchen utensils and
wooden ware, tin, crocks, em-
broided samplers, picture frames,
crochet and lace work. Christmas
decorations and furniture (especially
small items and rocking chairs.)

The Oaks Antiques

5041 Dexter-Pinckney Rd.
426-8106 x111f

1937 FORD PICK-UPS, both almost
complete. Best offer or \$1,100. For
appointment phone evenings.
475-2418. x22-2

Real Estate 5

THORNTON, INC.

475-9193

COUNTRY SETTING on 4 1/2 acres only
one mile from Village of Chelsea and
expressway. Three bedrooms.
Walkout lower level with 2nd kitchen.
Fireplace. Gorgeous view.
\$98,000. Land contract possible.

CHARM, WARMTH, & TRADITION
prevail throughout this 1,700 sq. ft.
centennial home. 3 bedrooms. Anti-
ques belong in this house. Profes-
sionally landscaped. \$76,500.

NORTH LAKE FRONTAGE — 1,200 sq.
ft. ranch has been completely
remodeled. Walkout lower level.
Cozy fireplace for chilly fall nights.
\$69,000.

SUPER BUY! 1,500 sq. ft. of living
space. Some hardwood floors.
Heated garage. Walkout basement.
Village of Chelsea. \$51,900.

FOR YOU and your large family. Lots
of living area including dining room,
rac. room, 4 bedrooms, 2 1/2 ceramic
tiled baths. Full basement.

Darla Bohlander 475-1478
George Knickerbocker 475-2646
Lark Ramsey 475-8133
Mark McKernan 475-8424
Joan Doop 426-3800
Helen Lancaster 475-1198
21

CLASSIFIED ADVERTISING RATES

Ad Rates: 20 words or
less \$1.00 per week when
payment accompanies order;
5c per word over 20. Card of
Thanks and Memoriams 50
words for \$2.50 when pay-
ment accompanies order; 5c
per word over 50.

Deadline for ads in
classified section is noon
Saturday. Copy received be-
tween noon Saturday and
noon Monday may appear
under a separate heading on
another page.

\$1.00 charge for tear-
sheets and duplicate in-
voice on any ad under
\$5.00.

Any change or cancellation
in advertising made after
noon Saturday may not ap-
pear in that week's issue.

All advertisers should check their
ad the first week. The Standard
cannot accept responsibility for
errors on ads received by
telephone but will make every ef-
fort to make them appear correct-
ly. Refunds may be made only
when erroneous ad is cancelled
after the first week that it ap-
pears.

Real Estate 5

WATERLOO REALTY

ONLY 15 MINUTES FROM CHELSEA —
Pleasant 2-story 3-bedroom home in
small village. Large formal dining
room. Detached 1 1/2-car garage,
huge storage barn. On two lots with
mature maple trees. Munith schools.
\$59,900.

FARMETTE — 10 acres, snug
2-bedroom ranch home, built in 1977.
Low-maintenance cedar exterior.
2 1/2-car garage, 20 min. from
Chelsea. \$54,500. Terms possible.

SOUTH OF 1-94 near Grass Lake — 93
acres recreation land plus unusual
3-bedroom home. Two full baths,
office/studio in walkout lower level.
Land consists of over 3,000 ft. road
frontage, rolling wooded hills, open
sunny land and wooded wetlands,
plus stream. \$150,000. Land contract
possible.

NEAR CLEAR LAKE — Cozy retreat for
bachelor or couple. One-bedroom
cottage with knotty-pine living room.
Partial basement has been second
bedroom. Large lot. Close to county
park lake access. Chelsea School
District. \$26,000. Land Contract
possible.

5 ACRES — East facing slope. Highly
productive land for garden crops.
Paved road. Stockbridge schools.
Waterloo Rec. Area. \$16,500. Land
contract possible with \$4,000 down.

2 ACRES — Level, sunny. Edge of
Munith, 15 min. from Chelsea.
\$6,000. Land contract possible with
\$1,500 down. Stockbridge-Munith
schools.

CHELSEA SCHOOLS — Two parcels —
1 acre each (side by side). Southern
slope, scattered mature trees, paved
road. \$15,000 cash (\$7,500 each if
purchased together).

WATERLOO REALTY

355 Clear Lake
JOANN WARYWODA, BROKER

Phone 475-8674

Evenings and Sundays
Carol Warywoda 475-2377
Sue Lowe 1-517-522-5252
x201f

AT CLEAR LAKE — We have two
properties for sale on Clear Lake.
One is a year-round cottage with full
basement, big living room-dining
room area, kitchen, bedroom and
large sleeping deck. Approximately
1/2 acre of land, priced at \$57,900. We
also have a smaller trailer/cottage
priced at \$26,500. It has approxi-
mately 1/2 acre and is well situated
overlooking the lake. More room
here than you would guess and it can
be used year round. For an appoint-
ment, Ph. 1-484-1111. x21f

FRISINGER 475-8681

WEBB'S APPLE ORCHARD — Beautiful
established apple orchard with 24
acres of trees and 24 acres for ex-
pansion, 48 acres total. Sales room
and two storage barns. Walk-in
cooler. Located at North Lake.

LANEWOOD — Excellent location
near elementary school, 1,800 sq. ft.
3 bedrooms, 2 full baths, 2-car at-
tached garage, fireplace. \$82,900.

\$53,900 — Four bedroom, 2 story din-
ing room, 2 1/2 baths, 2 blocks to
elementary school in the Village of
Chelsea.

5 1/2 ACRES with woods, stream and
rolling. Located near I-94 just west of
Chelsea. PRICED TO SELL \$37,000.
L/C.

REALTORS
Bob Koch 426-4754
Herman Koenn 475-2613
Paul Frisinger 475-8681
Ray Knight 475-2903
George Frisinger 475-2903
x21

Want Ad Classifications

Automotive	1
Motorcycles	1a
Farm & Garden	2
Equipment Livestock Feed	
Recreational Equipment	3
Boats Motors Mobile Homes Snowmobiles Sports Equipment	
For Sale (General)	4
Auction	4a
Garage Sales	4b
Antiques	4c
Real Estate	5
Land Homes Colleges	
Animals, Pets	6
Lost & Found	7
Help Wanted	8
Situation Wanted	8a
Babysitter	9
Wanted	10
Wanted To Rent	10a
For Rent	11
Houses Apartments Land	
Misc. Notices	12
Bus. Services	13
Financial	14
Bus. Opportunity	15
Card of Thanks	16
In Memoriam	17
Legal Notices	18

Real Estate 5

Pierson & Riemenschneider, Inc., Realtors

475-9101

RENT WITH AN OPTION to buy, on
3.58 acres, 3 bedrooms, nice kitchen,
large living room and a new garage.
\$58,500.

3 BEDROOMS, real knotty pine panel-
ing throughout, large 2 1/2-car garage
with a workshop, on 2.08 acres.
\$75,000.

2 BEDROOMS, 2 baths, aluminum
siding, central air, finished base-
ment, and a 2 1/2-car garage. \$72,900.

PLEASANT & PRIVATE SETTING for
this home decorated in earth tones. 2
fireplaces, 2nd floor laundry and
much more. \$98,000.

3 BEDROOMS, 1 1/2 baths, large kitch-
en, and a 2 1/2-car garage, on 2 acres.
Chelsea schools. \$85,000.

PRICE REDUCED on this colonial.
Large bedrooms, large kitchen area,
family room, and a 2 1/2-car garage.
Good terms. \$73,500.

Eves: 475-8132
Norma Kern 475-1469
Jeanne Riemenschneider 475-2494
Dennis Bauer 475-2934
Arlene Chasteen 475-2064
John Pierson 475-2064

Pierson & Riemenschneider, Inc.

111 Park St.
Chelsea, Michigan 48118
475-9101 211f

5 WOODED ACRES — 320-foot road
frontage, 660 ft. deep on Mt. Hope
Rd. between Stockbridge and
Munith. \$10,000 cash, \$12,500 con-
tract. Ph. 851-8960. x22-2

10 ACRES — Beautiful home site,
perked, 15 miles west of Ann Ar-
bor, Chelsea schools, 2 miles from
I-94. Ph. 663-6799 or 995-9638. x81f

HEAVILY WOODED

Residential building sites—all oak
and maple. Chelsea schools.
Underground utilities. Close to lakes
& private golf course. In established
area of very nice homes. Asphalt
county maintained road, presently
under construction. Reserve your lot
now with a 10% escrowed deposit.
Substantial price reductions on
reserved lots. Land contract terms at
10%.

Directions: I-94 west to Chelsea exit,
take M-52 north of Chelsea approx-
imately 1 mile to Warkner Rd., follow
blacktop approximately 4 miles to
Rambling Oaks sign on right.

475-7437

LITTLE WANT ADS! BIG PLUSES FOR BIG RESULTS!

Bus. Services 13

KIRBY SALES & SERVICE available in Chelsea. Ph. 475-2515. x3f
MARITAL AIDS, import specialties, novelties, gas items, men's and women's jewelry and accessories. Send \$2 for catalog to Leisure Time Sales, P.O. Box 523, Pinckney, Mich. 48169. x21

McCulloch

Portable Generators
Chain Saws
WE SELL, SERVICE
SHARPEN AND TRADE

Chelsea Hardware 21H
PIANO TUNING and repair. Qualified technician. Call Ron Harris, 475-7134. x43f

PROFESSIONAL TYPING

IBM EQUIPMENT
GENERAL BUSINESS - STATISTICAL
TERM PAPERS - RESUME SERVICE

BOOKKEEPING

BILLING SERVICES
PAYROLL - PAYROLL TAXES
RECEIVABLES - PAYABLES
FINANCIAL STATEMENTS

OVER 13 YEARS EXPERIENCE
CALL SHEILA, 475-7389

WILL DO custom upholstery. Excellent work, reasonable rates. Will pick-up and deliver. Lorna Alexander, ph. 498-3453. 24-4

Carpentry/Construction

BARN SPECIALISTS - Pole barns, 2-story barns, storage sheds and garages. Any size, kits or installed. Quality craftsmanship at hard to beat prices. BRANSTOCK, 769-7633. x21-2
CARPENTRY WORK - Remodeling, siding, roofing, cement work, reasonable rates. Call Jim Hughes at 475-2079 or 475-2582. x14f

C—ustom Built Homes
O—hi We Remodel too
U—can count on us
N—o Job Too Small
P—roof inside and Out
R—ough-In Only If
Y—ou want to Finish
S—iding Aluminum, 5" Gutters
I—mmediate Attention
D—ALE COOK & CO.
E—stimates, Free
BUILDERS

Please Call
475-9153
DALE COOK

J. R. CARRUTHERS 17H
LICENSED
RESIDENTIAL BUILDER
CUSTOM HOMES
ADDITIONS/FIREPLACES
PATIOS
ROOFING/SIDING/REPAIRS
475-7234
CHELSEA

Jose Cabrera, Jr.
LICENSED BUILDER
•REMODELING, ADDITIONS
•CEMENT WORK, PATIOS
•ARCHITECTURAL DRAWINGS
•NEW CONSTRUCTION
(517) 851-7404
FREE ESTIMATES 20Hf

Norval R. Menge Builder

CUSTOM BUILT HOMES
ADDITIONS
REMODELING
GARAGES AND POLE BARN

We also do—
LIGHT HAULING
BACKHOE WORK
GENERAL REPAIRS

all our work fully guaranteed

CALL FOR FREE ESTIMATES
475-1005

PERMA WALL Construction Company.
All types of insulation: foam, cellulose, fiberglass; replacement windows and storm doors; gutters cleaned, replaced and repaired. I do my own work. Tim, 475-7836. x22-2

R. L. BAUER Builders

LICENSED AND INSURED
Custom Building
Houses - Garages
Pole Barns
Roofing - Siding
Concrete Work
FREE ESTIMATES
Call 475-1218 3Hf

RON MONTANGE CONSTRUCTION (RJM, INC.)

Full carpentry services (rough and finish)
Additions, remodeling and repairs
Concrete
Roofing and siding
Cabinets and Formica work
Metal farm buildings
Grain storage bins
Excavating and trenching

QUALITY WORKMANSHIP
FREE ESTIMATES
Ph. 662-6126
475-1080 19Hf

Excavating

SAND GRAVEL

KLINK EXCAVATING

Bulldozer - Backhoe
Road Work - Basements
Trucking - Crane Work
Top Soil - Demolition
Drainfield - Septic Tank
Trenching, 5' up
Industrial, Residential, Commercial
CALL 475-7631 13Hf

CASH FOR LAND CONTRACTS
Any type property, anywhere in Michigan. 24 hours.
Call 1-800-292-1550
First National Acceptance Co.

Classified Ad Order Blank

Mail Your Copy to The Chelsea Standard
P.O. Box 340, Chelsea, Mich. 48118

Name _____
Address _____
City _____
Ad is to appear week of _____ number of weeks.
in ☐ The Chelsea Standard \$ _____
or ☐ The Dexter Leader \$ _____ ☐ Charge Ad
☐ Total Enclosed \$ _____
Please run ad under the following Classification
(Please type your ad copy to avoid errors)

Ad Rates: 20 words or less - \$1.00 if paid when ad is placed. Over 20 words - 5¢ per word. Cards of Thanks and Memorials - 50 words for 2.50 if paid when ad is placed and 5¢ per word over 50.
In counting words, figures (such as word numbers) each count as 1 word. Each abbreviation counts as 1 word (you don't save money by abbreviating and you make your ad harder to read).

The Chelsea Standard
Phone (313) 475-1371

Financial 14

LITTLE WACK EXCAVATING
Basement - Drainfields
Bulldozing - Digging
Snow Removal - Tree Removal
LICENSED AND INSURED
Paul Wackenhut
Ph. 428-8025 52Hf

Landscaping/Outdoor Maint.

BLACK DIRT, top soil, fill dirt, sand and gravel. Ph. 475-2722, days; 475-2596 after 6 p.m. C. L. Broderick & Son. x44f

LAWN MAINTENANCE BUILDING MAINTENANCE SMALL LANDSCAPING

RICHARD SMITH
475-8984 after 5 p.m. 10Hf

TREE REMOVAL - Trimming, stumps ground out. Insured, free estimates. Ph. (517) 764-4588 or (517) 529-4125. x11Hf

Repairs/Improvements

ALUMINUM & STEEL
★ WELDING ★ REPAIRS
★ LIGHT FABRICATION

Dale Richardson
475-7462 x20Hf

BRICK MASON - Dennis Garen, Ph. 475-2584. Brick and block work. Fireplaces, chimney repair. Tuck pointing and stone work. 41Hf

LEONARD REITH
Master Plumber
Licensed Electrician

Hot Water Heat
18238 N. Territorial Rd.
Chelsea, Mich. 48118
Phone: 475-2044 52Hf

LET GEORGE DO IT!
HOME REPAIR AND MAINTENANCE SERVICE
PHONE 475-8903

GEORGE ELLENWOOD
563 McKinley St.
Chelsea, Mich. 48118 -52Hf

PATCHING AND PLASTERING Call 475-7489. 33Hf

Why hire FOUR contractors when ONE will do?
HILLTOP, INC.

PLUMBING - HEATING - ELECTRICAL
EXCAVATING - SEPTIC - DRAINFIELDS
Do - It - Yourselfer Shop with advice.
M thru F 8:00 A.M. - 5:00 P.M.
Sat. 8:00 A.M. - 12:00 P.M.
475-2949
8316 Werkner Rd.
Chelsea, MI 48118 31Hf

WILKERSON MASONRY

RESIDENTIAL - COMMERCIAL
BRICK - BLOCK - STONE
FIREPLACES - CEMENT WORK
REPAIRS

GLENN WILKERSON
Ph. 475-1583 -21-33

Window Screens Repaired
Reasonable rates

Chelsea Hardware
110 S. Main Ph. 475-1121 30Hf

Winter squash is traditionally baked and pumpkin is used in pies; however, many recipes are available for preparing hot soups, jams, cakes and unique vegetable dishes. Squash and pumpkin are generally interchangeable in their uses.

Legal Notices 18

PRIVATE PARTY. Purchasers land contracts and mortgages. Eves, only 475-1469. x21f
LAND CONTRACTS PURCHASED - Any size, any property type. Courteous and reliable service. Call Stan Hentkowski, Huron Valley Creative Financing Services. 668-8595. 48Hf

Card of Thanks 16

We wish to express our heartfelt thanks and appreciation for the many acts of kindness, sympathy, floral and memorial offerings, from our kind friends and neighbors during our recent loss of our beloved father, grandfather and brother. We especially thank Boy Scout Troop No. 476, Cub Scout Pack 455, the nursing staff of Chelsea United Methodist Home, Chrysler Proving Grounds, St. Mary's Altar Society, Father Dupuis, Deacon Richard Cesarz for their comforting words and the Staffan Funeral Home.
Mary Ann, Charles Burgess.
Robert, Ann Marie and Bill Burgess.
Jim Titus Family.
Norma, Dick Smith and family.

LEGAL NOTICE
Default having been made in the terms and conditions of a certain mortgage made by JOSEPH J. DEMICK and ANN M. DEMICK, his wife, of Ypsilanti, Michigan, to Ann Arbor Federal Savings & Loan Association, now known as Great Lakes Federal Savings & Loan Association, of the City of Ann Arbor, Washtenaw County, Michigan, a corporation organized under the Home Owners' Loan Act of 1933, of the United States of America, as amended, Mortgage, dated the 10th day of June, 1974, and recorded in the office of the Register of Deeds for the County of Washtenaw, and State of Michigan, on the 11th day of June, 1974, in Liber 1480 of Washtenaw County Records, at Page 123, on which mortgage there is claimed to be due, at the date of this notice, for principal and interest, the sum of Twenty One Thousand Seven Hundred Eighty Eight and 10/100 (\$21,788.80) plus an escrow deficit in the sum of Nine Hundred Sixty Two and 93/100 (\$962.93);
And no suit or proceedings at law or in equity having been instituted to recover the debt secured by said mortgage or any part thereof;
Now, therefore, by virtue of the power of sale contained in said mortgage, and pursuant to the statute of the State of Michigan, in such case made and provided, notice is hereby given that on the 5th day of November, 1981, at 10:00 o'clock in the forenoon, Local Time, said mortgage will be foreclosed by a sale at public auction, to the highest bidder, at the Huron Valley Creative Financing Services, 668-8595, in the City of Ann Arbor, Washtenaw County, Michigan, (that being the building where the Circuit Court for the County of Washtenaw is held), of the premises described in said mortgage, or so much thereof as may be necessary to pay the amount due, as aforesaid, on said mortgage, with the interest thereon at twelve and one-half per cent (12 1/2%) per annum and all legal costs, charges and expenses, including the attorney fees allowed by law, and also any sum or sums which may be paid by the undersigned, necessary to protect its interest in the premises. Said premises are situated in the City of Ypsilanti, County of Washtenaw, State of Michigan, and described as:
Lot 11, Block Two, of Norma Park Addition to the City of Ypsilanti, Washtenaw County, Michigan, according to the recorded plat thereof as recorded in Liber 1 of Plats, Page 38, Washtenaw County Records.
During the six months immediately following the sale, the property may be redeemed. Dated at Ann Arbor, Michigan, September 17, 1981.
GREAT LAKES FEDERAL SAVINGS & LOAN ASSOCIATION, Mortgagee
LAIRD, GRACE & CHIN, Sherry Chin Attorney for Mortgagee
Great Lakes Federal Savings Bldg.
401 E. Liberty Street
Ann Arbor, Michigan 48104
Sept. 29-Oct. 8-13-20-27

LEGAL NOTICE
Default having been made in the terms and conditions of a certain mortgage made by JOSEPH J. DEMICK and ANN M. DEMICK, his wife, of Ypsilanti, Michigan, to Ann Arbor Federal Savings & Loan Association, now known as Great Lakes Federal Savings & Loan Association, of the City of Ann Arbor, Washtenaw County, Michigan, a corporation organized under the Home Owners' Loan Act of 1933, of the United States of America, as amended, Mortgage, dated the 10th day of June, 1974, and recorded in the office of the Register of Deeds for the County of Washtenaw, and State of Michigan, on the 11th day of June, 1974, in Liber 1480 of Washtenaw County Records, at Page 123, on which mortgage there is claimed to be due, at the date of this notice, for principal and interest, the sum of Twenty One Thousand Seven Hundred Eighty Eight and 10/100 (\$21,788.80) plus an escrow deficit in the sum of Nine Hundred Sixty Two and 93/100 (\$962.93);
And no suit or proceedings at law or in equity having been instituted to recover the debt secured by said mortgage or any part thereof;
Now, therefore, by virtue of the power of sale contained in said mortgage, and pursuant to the statute of the State of Michigan, in such case made and provided, notice is hereby given that on the 5th day of November, 1981, at 10:00 o'clock in the forenoon, Local Time, said mortgage will be foreclosed by a sale at public auction, to the highest bidder, at the Huron Valley Creative Financing Services, 668-8595, in the City of Ann Arbor, Washtenaw County, Michigan, (that being the building where the Circuit Court for the County of Washtenaw is held), of the premises described in said mortgage, or so much thereof as may be necessary to pay the amount due, as aforesaid, on said mortgage, with the interest thereon at twelve and one-half per cent (12 1/2%) per annum and all legal costs, charges and expenses, including the attorney fees allowed by law, and also any sum or sums which may be paid by the undersigned, necessary to protect its interest in the premises. Said premises are situated in the City of Ypsilanti, County of Washtenaw, State of Michigan, and described as:
Lot 11, Block Two, of Norma Park Addition to the City of Ypsilanti, Washtenaw County, Michigan, according to the recorded plat thereof as recorded in Liber 1 of Plats, Page 38, Washtenaw County Records.
During the six months immediately following the sale, the property may be redeemed. Dated at Ann Arbor, Michigan, September 17, 1981.
GREAT LAKES FEDERAL SAVINGS & LOAN ASSOCIATION, Mortgagee
LAIRD, GRACE & CHIN, Sherry Chin Attorney for Mortgagee
Great Lakes Federal Savings Bldg.
401 E. Liberty Street
Ann Arbor, Michigan 48104
Sept. 29-Oct. 8-13-20-27

LEGAL NOTICE
Default having been made in the terms and conditions of a certain mortgage made by JOSEPH J. DEMICK and ANN M. DEMICK, his wife, of Ypsilanti, Michigan, to Ann Arbor Federal Savings & Loan Association, now known as Great Lakes Federal Savings & Loan Association, of the City of Ann Arbor, Washtenaw County, Michigan, a corporation organized under the Home Owners' Loan Act of 1933, of the United States of America, as amended, Mortgage, dated the 10th day of June, 1974, and recorded in the office of the Register of Deeds for the County of Washtenaw, and State of Michigan, on the 11th day of June, 1974, in Liber 1480 of Washtenaw County Records, at Page 123, on which mortgage there is claimed to be due, at the date of this notice, for principal and interest, the sum of Twenty One Thousand Seven Hundred Eighty Eight and 10/100 (\$21,788.80) plus an escrow deficit in the sum of Nine Hundred Sixty Two and 93/100 (\$962.93);
And no suit or proceedings at law or in equity having been instituted to recover the debt secured by said mortgage or any part thereof;
Now, therefore, by virtue of the power of sale contained in said mortgage, and pursuant to the statute of the State of Michigan, in such case made and provided, notice is hereby given that on the 5th day of November, 1981, at 10:00 o'clock in the forenoon, Local Time, said mortgage will be foreclosed by a sale at public auction, to the highest bidder, at the Huron Valley Creative Financing Services, 668-8595, in the City of Ann Arbor, Washtenaw County, Michigan, (that being the building where the Circuit Court for the County of Washtenaw is held), of the premises described in said mortgage, or so much thereof as may be necessary to pay the amount due, as aforesaid, on said mortgage, with the interest thereon at twelve and one-half per cent (12 1/2%) per annum and all legal costs, charges and expenses, including the attorney fees allowed by law, and also any sum or sums which may be paid by the undersigned, necessary to protect its interest in the premises. Said premises are situated in the City of Ypsilanti, County of Washtenaw, State of Michigan, and described as:
Lot 11, Block Two, of Norma Park Addition to the City of Ypsilanti, Washtenaw County, Michigan, according to the recorded plat thereof as recorded in Liber 1 of Plats, Page 38, Washtenaw County Records.
During the six months immediately following the sale, the property may be redeemed. Dated at Ann Arbor, Michigan, September 17, 1981.
GREAT LAKES FEDERAL SAVINGS & LOAN ASSOCIATION, Mortgagee
LAIRD, GRACE & CHIN, Sherry Chin Attorney for Mortgagee
Great Lakes Federal Savings Bldg.
401 E. Liberty Street
Ann Arbor, Michigan 48104
Sept. 29-Oct. 8-13-20-27

LEGAL NOTICE
Default having been made in the terms and conditions of a certain mortgage made by JOSEPH J. DEMICK and ANN M. DEMICK, his wife, of Ypsilanti, Michigan, to Ann Arbor Federal Savings & Loan Association, now known as Great Lakes Federal Savings & Loan Association, of the City of Ann Arbor, Washtenaw County, Michigan, a corporation organized under the Home Owners' Loan Act of 1933, of the United States of America, as amended, Mortgage, dated the 10th day of June, 1974, and recorded in the office of the Register of Deeds for the County of Washtenaw, and State of Michigan, on the 11th day of June, 1974, in Liber 1480 of Washtenaw County Records, at Page 123, on which mortgage there is claimed to be due, at the date of this notice, for principal and interest, the sum of Twenty One Thousand Seven Hundred Eighty Eight and 10/100 (\$21,788.80) plus an escrow deficit in the sum of Nine Hundred Sixty Two and 93/100 (\$962.93);
And no suit or proceedings at law or in equity having been instituted to recover the debt secured by said mortgage or any part thereof;
Now, therefore, by virtue of the power of sale contained in said mortgage, and pursuant to the statute of the State of Michigan, in such case made and provided, notice is hereby given that on the 5th day of November, 1981, at 10:00 o'clock in the forenoon, Local Time, said mortgage will be foreclosed by a sale at public auction, to the highest bidder, at the Huron Valley Creative Financing Services, 668-8595, in the City of Ann Arbor, Washtenaw County, Michigan, (that being the building where the Circuit Court for the County of Washtenaw is held), of the premises described in said mortgage, or so much thereof as may be necessary to pay the amount due, as aforesaid, on said mortgage, with the interest thereon at twelve and one-half per cent (12 1/2%) per annum and all legal costs, charges and expenses, including the attorney fees allowed by law, and also any sum or sums which may be paid by the undersigned, necessary to protect its interest in the premises. Said premises are situated in the City of Ypsilanti, County of Washtenaw, State of Michigan, and described as:
Lot 11, Block Two, of Norma Park Addition to the City of Ypsilanti, Washtenaw County, Michigan, according to the recorded plat thereof as recorded in Liber 1 of Plats, Page 38, Washtenaw County Records.
During the six months immediately following the sale, the property may be redeemed. Dated at Ann Arbor, Michigan, September 17, 1981.
GREAT LAKES FEDERAL SAVINGS & LOAN ASSOCIATION, Mortgagee
LAIRD, GRACE & CHIN, Sherry Chin Attorney for Mortgagee
Great Lakes Federal Savings Bldg.
401 E. Liberty Street
Ann Arbor, Michigan 48104
Sept. 29-Oct. 8-13-20-27

LEGAL NOTICE
Default having been made in the terms and conditions of a certain mortgage made by JOSEPH J. DEMICK and ANN M. DEMICK, his wife, of Ypsilanti, Michigan, to Ann Arbor Federal Savings & Loan Association, now known as Great Lakes Federal Savings & Loan Association, of the City of Ann Arbor, Washtenaw County, Michigan, a corporation organized under the Home Owners' Loan Act of 1933, of the United States of America, as amended, Mortgage, dated the 10th day of June, 1974, and recorded in the office of the Register of Deeds for the County of Washtenaw, and State of Michigan, on the 11th day of June, 1974, in Liber 1480 of Washtenaw County Records, at Page 123, on which mortgage there is claimed to be due, at the date of this notice, for principal and interest, the sum of Twenty One Thousand Seven Hundred Eighty Eight and 10/100 (\$21,788.80) plus an escrow deficit in the sum of Nine Hundred Sixty Two and 93/100 (\$962.93);
And no suit or proceedings at law or in equity having been instituted to recover the debt secured by said mortgage or any part thereof;
Now, therefore, by virtue of the power of sale contained in said mortgage, and pursuant to the statute of the State of Michigan, in such case made and provided, notice is hereby given that on the 5th day of November, 1981, at 10:00 o'clock in the forenoon, Local Time, said mortgage will be foreclosed by a sale at public auction, to the highest bidder, at the Huron Valley Creative Financing Services, 668-8595, in the City of Ann Arbor, Washtenaw County, Michigan, (that being the building where the Circuit Court for the County of Washtenaw is held), of the premises described in said mortgage, or so much thereof as may be necessary to pay the amount due, as aforesaid, on said mortgage, with the interest thereon at twelve and one-half per cent (12 1/2%) per annum and all legal costs, charges and expenses, including the attorney fees allowed by law, and also any sum or sums which may be paid by the undersigned, necessary to protect its interest in the premises. Said premises are situated in the City of Ypsilanti, County of Washtenaw, State of Michigan, and described as:
Lot 11, Block Two, of Norma Park Addition to the City of Ypsilanti, Washtenaw County, Michigan, according to the recorded plat thereof as recorded in Liber 1 of Plats, Page 38, Washtenaw County Records.
During the six months immediately following the sale, the property may be redeemed. Dated at Ann Arbor, Michigan, September 17, 1981.
GREAT LAKES FEDERAL SAVINGS & LOAN ASSOCIATION, Mortgagee
LAIRD, GRACE & CHIN, Sherry Chin Attorney for Mortgagee
Great Lakes Federal Savings Bldg.
401 E. Liberty Street
Ann Arbor, Michigan 48104
Sept. 29-Oct. 8-13-20-27

LEGAL NOTICE
Default having been made in the terms and conditions of a certain mortgage made by JOSEPH J. DEMICK and ANN M. DEMICK, his wife, of Ypsilanti, Michigan, to Ann Arbor Federal Savings & Loan Association, now known as Great Lakes Federal Savings & Loan Association, of the City of Ann Arbor, Washtenaw County, Michigan, a corporation organized under the Home Owners' Loan Act of 1933, of the United States of America, as amended, Mortgage, dated the 10th day of June, 1974, and recorded in the office of the Register of Deeds for the County of Washtenaw, and State of Michigan, on the 11th day of June, 1974, in Liber 1480 of Washtenaw County Records, at Page 123, on which mortgage there is claimed to be due, at the date of this notice, for principal and interest, the sum of Twenty One Thousand Seven Hundred Eighty Eight and 10/100 (\$21,788.80) plus an escrow deficit in the sum of Nine Hundred Sixty Two and 93/100 (\$962.93);
And no suit or proceedings at law or in equity having been instituted to recover the debt secured by said mortgage or any part thereof;
Now, therefore, by virtue of the power of sale contained in said mortgage, and pursuant to the statute of the State of Michigan, in such case made and provided, notice is hereby given that on the 5th day of November, 1981, at 10:00 o'clock in the forenoon, Local Time, said mortgage will be foreclosed by a sale at public auction, to the highest bidder, at the Huron Valley Creative Financing Services, 668-8595, in the City of Ann Arbor, Washtenaw County, Michigan, (that being the building where the Circuit Court for the County of Washtenaw is held), of the premises described in said mortgage, or so much thereof as may be necessary to pay the amount due, as aforesaid, on said mortgage, with the interest thereon at twelve and one-half per cent (12 1/2%) per annum and all legal costs, charges and expenses, including the attorney fees allowed by law, and also any sum or sums which may be paid by the undersigned, necessary to protect its interest in the premises. Said premises are situated in the City of Ypsilanti, County of Washtenaw, State of Michigan, and described as:
Lot 11, Block Two, of Norma Park Addition to the City of Ypsilanti, Washtenaw County, Michigan, according to the recorded plat thereof as recorded in Liber 1 of Plats, Page 38, Washtenaw County Records.
During the six months immediately following the sale, the property may be redeemed. Dated at Ann Arbor, Michigan, September 17, 1981.
GREAT LAKES FEDERAL SAVINGS & LOAN ASSOCIATION, Mortgagee
LAIRD, GRACE & CHIN, Sherry Chin Attorney for Mortgagee
Great Lakes Federal Savings Bldg.
401 E. Liberty Street
Ann Arbor, Michigan 48104
Sept. 29-Oct. 8-13-20-27

LEGAL NOTICE
Default having been made in the terms and conditions of a certain mortgage made by JOSEPH J. DEMICK and ANN M. DEMICK, his wife, of Ypsilanti, Michigan, to Ann Arbor Federal Savings & Loan Association, now known as Great Lakes Federal Savings & Loan Association, of the City of Ann Arbor, Washtenaw County, Michigan, a corporation organized under the Home Owners' Loan Act of 1933, of the United States of America, as amended, Mortgage, dated the 10th day of June, 1974, and recorded in the office of the Register of Deeds for the County of Washtenaw, and State of Michigan, on the 11th day of June, 1974, in Liber 1480 of Washtenaw County Records, at Page 123, on which mortgage there is claimed to be due, at the date of this notice, for principal and interest, the sum of Twenty One Thousand Seven Hundred Eighty Eight and 10/100 (\$21,788.80) plus an escrow deficit in the sum of Nine Hundred Sixty Two and 93/100 (\$962.93);
And no suit or proceedings at law or in equity having been instituted to recover the debt secured by said mortgage or any part thereof;
Now, therefore, by virtue of the power of sale contained in said mortgage, and pursuant to the statute of the State of Michigan, in such case made and provided, notice is hereby given that on the 5th day of November, 1981, at 10:00 o'clock in the forenoon, Local Time, said mortgage will be foreclosed by a sale at public auction, to the highest bidder, at the Huron Valley Creative Financing Services, 668-8595, in the City of Ann Arbor, Washtenaw County, Michigan, (that being the building where the Circuit Court for the County of Washtenaw is held), of the premises described in said mortgage, or so much thereof as may be necessary to pay the amount due, as aforesaid, on said mortgage, with the interest thereon at twelve and one-half per cent (12 1/2%) per annum and all legal costs, charges and expenses, including the attorney fees allowed by law, and also any sum or sums which may be paid by the undersigned, necessary to protect its interest in the premises. Said premises are situated in the City of Ypsilanti, County of Washtenaw, State of Michigan, and described as:
Lot 11, Block Two, of Norma Park Addition to the City of Ypsilanti, Washtenaw County, Michigan, according to the recorded plat thereof as recorded in Liber 1 of Plats, Page 38, Washtenaw County Records.
During the six months immediately following the sale, the property may be redeemed. Dated at Ann Arbor, Michigan, September 17, 1981.
GREAT LAKES FEDERAL SAVINGS & LOAN ASSOCIATION, Mortgagee
LAIRD, GRACE & CHIN, Sherry Chin Attorney for Mortgagee
Great Lakes Federal Savings Bldg.
401 E. Liberty Street
Ann Arbor, Michigan 48104
Sept. 29-Oct. 8-13-20-27

LEGAL NOTICE
Default having been made in the terms and conditions of a certain mortgage made by JOSEPH J. DEMICK and ANN M. DEMICK, his wife, of Ypsilanti, Michigan, to Ann Arbor Federal Savings & Loan Association, now known as Great Lakes Federal Savings & Loan Association, of the City of Ann Arbor, Washtenaw County, Michigan, a corporation organized under the Home Owners' Loan Act of 1933, of the United States of America, as amended, Mortgage, dated the 10th day of June, 1974, and recorded in the office of the Register of Deeds for the County of Washtenaw, and State of Michigan, on the 11th day of June, 1974, in Liber 1480 of Washtenaw County Records, at Page 123, on which mortgage there is claimed to be due, at the date of this notice, for principal and interest, the sum of Twenty One Thousand Seven Hundred Eighty Eight and 10/100 (\$21,788.80) plus an escrow deficit in the sum of Nine Hundred Sixty Two and 93/100 (\$962.93);
And no suit or proceedings at law or in equity having been instituted to recover the debt secured by said mortgage or any part thereof;
Now, therefore, by virtue of the power of sale contained in said mortgage, and pursuant to the statute of the State of Michigan, in such case made and provided, notice is hereby given that on the 5th day of November, 1981, at 10:00 o'clock in the forenoon, Local Time, said mortgage will be foreclosed by a sale at public auction, to the highest bidder, at the Huron Valley Creative Financing Services, 668-8595, in the City of Ann Arbor, Washtenaw County, Michigan, (that being the building where the Circuit Court for the County of Washtenaw is held), of the premises described in said mortgage, or so much thereof as may be necessary to pay the amount due, as aforesaid, on said mortgage, with the interest thereon at twelve and one-half per cent (12 1/2%) per annum and all legal costs, charges and expenses, including the attorney fees allowed by law, and also any sum or sums which may be paid by the undersigned, necessary to protect its interest in the premises. Said premises are situated in the City of Ypsilanti, County of Washtenaw, State of Michigan, and described as:
Lot 11, Block Two, of Norma Park Addition to the City of Ypsilanti, Washtenaw County, Michigan, according to the recorded plat thereof as recorded in Liber 1 of Plats, Page 38, Washtenaw County Records.
During the six months immediately following the sale, the property may be redeemed. Dated at Ann Arbor, Michigan, September 17, 1981.
GREAT LAKES FEDERAL SAVINGS & LOAN ASSOCIATION, Mortgagee
LAIRD, GRACE & CHIN, Sherry Chin Attorney for Mortgagee
Great Lakes Federal Savings Bldg.
401 E. Liberty Street
Ann Arbor, Michigan 48104
Sept. 29-Oct. 8-13-20-27

LEGAL NOTICE
Default having been made in the terms and conditions of a certain mortgage made by JOSEPH J. DEMICK and ANN M. DEMICK, his wife, of Ypsilanti, Michigan, to Ann Arbor Federal Savings & Loan Association, now known as Great Lakes Federal Savings & Loan Association, of the City of Ann Arbor, Washtenaw County, Michigan, a corporation organized under the Home Owners' Loan Act of 1933, of the United States of America, as amended, Mortgage, dated the 10th day of June, 1974, and recorded in the office of the Register of Deeds for the County of Washtenaw, and State of Michigan, on the 11th day of June, 1974, in Liber 1480 of Washtenaw County Records, at Page 123, on which mortgage there is claimed to be due, at the date of this notice, for principal and interest, the sum of Twenty One Thousand Seven Hundred Eighty Eight and 10/100 (\$21,788.80) plus an escrow deficit in the sum of Nine Hundred Sixty Two and 93/100 (\$962.93);
And no suit or proceedings at law or in equity having been instituted to recover the debt secured by said mortgage or any part thereof;
Now, therefore, by virtue of the power of sale contained in said mortgage, and pursuant to the statute of the State of Michigan, in such case made and provided, notice is hereby given that on the 5th day of November, 1981, at 10:00 o'clock in the forenoon, Local Time, said mortgage will be foreclosed by a sale at public auction, to the highest bidder, at the Huron Valley Creative Financing Services, 668-8595, in the City of Ann Arbor, Washtenaw County, Michigan, (that being the building where the Circuit Court for the County of Washtenaw is held), of the premises described in said mortgage, or so much thereof as may be necessary to pay the amount due, as aforesaid, on said mortgage, with the interest thereon at twelve and one-half per cent (12 1/2%) per annum and all legal costs, charges and expenses, including the attorney fees allowed by law, and also any sum or sums which may be paid by the undersigned, necessary to protect its interest in the premises. Said premises are situated in the City of Ypsilanti, County of Washtenaw, State of Michigan, and described as:
Lot 11, Block Two, of Norma Park Addition to the City of Ypsilanti, Washtenaw County, Michigan, according to the recorded plat thereof as recorded in Liber 1 of Plats, Page 38, Washtenaw County Records.
During the six months immediately following the sale, the property may be redeemed. Dated at Ann Arbor, Michigan, September 17, 1981.
GREAT LAKES FEDERAL SAVINGS & LOAN ASSOCIATION, Mortgagee
LAIRD, GRACE & CHIN, Sherry Chin Attorney for Mortgagee
Great Lakes Federal Savings Bldg.
401 E. Liberty Street
Ann Arbor, Michigan 48104
Sept. 29-Oct. 8-13-20-27

LEGAL NOTICE
Default having been made in the terms and conditions of a certain mortgage made by JOSEPH J. DEMICK and ANN M. DEMICK, his wife, of Ypsilanti, Michigan, to Ann Arbor Federal Savings & Loan Association, now known as Great Lakes Federal Savings & Loan Association, of the City of Ann Arbor, Washtenaw County, Michigan, a corporation organized under the Home Owners' Loan Act of 1933, of the United States of America, as amended, Mortgage, dated the 10th day of June, 1974, and recorded in the office of the Register of Deeds for the County of Washten

Legal Notices 18 Legal Notices 18

MORTGAGE SALE
Default having been made in the terms and conditions of a certain mortgage made by JAMES A. PROFFER and BONNIE K. PROFFER, his wife, of Ann Arbor, Michigan, to Ann Arbor Federal Savings & Loan Association, now known as Great Lakes Federal Savings & Loan Association, of the City of Ann Arbor, Washtenaw County, Michigan, a corporation organized under the Home Owners' Loan Act of 1933, of the United States of America, as amended, Mortgage, dated the 27th day of March, 1979, and recorded in the office of the Register of Deeds for the County of Washtenaw, and State of Michigan, on the 5th day of September, 1979, in Liber 1706 of Washtenaw County Records, at Page 539, on which mortgage there is claimed to be due, at the date of this notice, for principal and interest, the sum of Thirty One Thousand Nine Hundred and 40/100 (\$31,400.00) Dollars plus an escrow deficit in the sum of Six Hundred Seventy Six and NO/100 (\$676.00) Dollars; and no suit or proceedings at law or in equity having been instituted to recover the debt secured by said mortgage or any part thereof;

Now, therefore, by virtue of the power of sale contained in said mortgage, and pursuant to the statute of the State of Michigan in such case made and provided, notice is hereby given that on the 5th day of November, 1981, at 10:00 o'clock in the forenoon, Local Time, said mortgage will be foreclosed by a sale at public auction, to the highest bidder, at the Huron Street Entrance to the Washtenaw County Building, in the City of Ann Arbor, Washtenaw County, Michigan, (that being the building where the Circuit Court for the County of Washtenaw is held), of the premises described in said mortgage, or so much thereof as may be necessary to pay the amount due, as aforesaid, on said mortgage, with the interest thereon at Nine and 25/100 (9.25%) per cent per annum and all legal costs, charges and expenses, including the attorney fees allowed by law, and also any sum or sums which may be paid by the undersigned, necessary to protect its interest in the premises. Said premises are situated in the City of Ann Arbor, County of Washtenaw, State of Michigan, and described as:

Lot 22, Ann Arbor Heights No. 3, according to the plat thereof, as recorded in Liber 13 of Plats on Page 21, Washtenaw County Records.

During the six months immediately following the sale, the property may be redeemed.

Dated at Ann Arbor, Michigan, September 16, 1981.
GREAT LAKES FEDERAL SAVINGS & LOAN ASSOCIATION, Mortgagee
LAIRD, GRACE & CHIN, Sherry Chin
Attorney for Mortgagee
Great Lakes Federal Savings Bldg.
401 E. Liberty Street
Ann Arbor, Michigan 48104
Sept. 29-Oct. 6-13-20-27

NOTICE OF MORTGAGE SALE

Default having been made in the terms and conditions of a certain mortgage made by ARY L. COLBY and SUSAN J. COLBY, his wife, of Ypsilanti, Michigan, to EVANS FINANCIAL CORP., a Washington corporation, dated July 11, 1980 and recorded July 16, 1980 at Liber 1780, Page 719, Washtenaw County records, and on which mortgage there is claimed to be due, at the date of this notice, for principal and interest, the sum of \$70,002.47;

And no suit or proceeding at law or in equity having been instituted to recover the debt secured by said mortgage or any part thereof. Now, therefore, by virtue of the power of sale contained in said mortgage, and pursuant to the statutes of the State of Michigan in such case made and provided, notice is hereby given that on Thursday, the 5th day of November, 1981, at 10:00 a.m. Local Time, said mortgage will be foreclosed by a sale at public auction to the highest bidder, immediately inside the westerly door entrance to the court house in the City of Ann Arbor, Washtenaw County, Michigan, of the premises described in said mortgage, or so much thereof as may be necessary to pay the amount due, as aforesaid, on said mortgage, with interest thereon at 10 percent per annum and all legal costs, charges and expenses, including all attorney fees allowed by law, and also any sum or sums which may be paid by the undersigned, necessary to protect its interest in the premises. Which premises are in the Township of York, Washtenaw County, Michigan, and are described as follows:

PARCEL 1: A 1.11 acre parcel of land in the East one-half of the Southwest one-quarter of Section 14, Town 4 South, Range 6 East, York Township, Washtenaw County, Michigan, described as: Beginning at a point located by the following two (2) courses from the center of said Section 14: S 27° 27' 00" E 120.00 feet to the 1980-22 feet along the North-South one-quarter line of said Section 14 and (2) South 45° 58' 15" West 525.34 feet along the centerline of Stony Creek Road; thence continuing South 45° 58' 15" West 150.00 feet to the centerline of Stony Creek Road; thence North 43° 01' 45" West 323.40 feet; thence North 45° 58' 15" West 150.00 feet; thence South 43° 01' 45" East 323.40 feet to the point of beginning.

Subject to and including easements and rights of way of record.

During the six months immediately following the sale, the property may be redeemed. Dated at Detroit, Michigan, September 25, 1981.
EVANS FINANCIAL CORP.,
a Washington corporation,
Mortgagee
HILL, LEWIS, ADAMS, GOODRICH & TAIT
Attorneys for mortgagee
32nd Floor, 100 Renaissance Center
Detroit, Michigan 48243
(313) 259-3322
Oct. 6-13-20-27-Nov. 3

MORTGAGE SALE

Default having been made in the terms and conditions of a certain mortgage made by JACK L. ROUSSEAU a/k/a JACK ROUSSEAU and JANIS A. ROUSSEAU, husband and wife, of Ann Arbor, Michigan, to Great Lakes Federal Savings & Loan Association, of the City of Ann Arbor, Washtenaw County, Michigan, a corporation organized under the Home Owners' Loan Act of 1933, of the United States of America, as amended, Mortgage, dated the 27th day of September, 1980, and recorded in the office of the Register of Deeds for the County of Washtenaw, and State of Michigan, on the 5th day of September, 1980, in Liber 1771 of Washtenaw County Records, at Page 553, on which mortgage there is claimed to be due, at the date of this notice, for principal and interest, the sum of Seventy Seven Thousand One Hundred Thirty Six and 44/100 (\$77,136.84) less an escrow balance in the sum of Six Hundred Thirty and 58/100 (\$630.58);

And no suit or proceedings at law or in equity having been instituted to recover the debt secured by said mortgage or any part thereof.

Now, therefore, by virtue of the power of sale contained in said mortgage, and pursuant to the statute of the State of Michigan in such case made and provided, notice is hereby given that on the 5th day of November, 1981, at 10:00 o'clock in the forenoon, Local Time, said mortgage will be foreclosed by a sale at public auction, to the highest bidder, at the Huron Street Entrance to the Washtenaw County Building, in the City of Ann Arbor, Washtenaw County, Michigan, (that being the building where the Circuit Court for the County of Washtenaw is held), of the premises described in said mortgage, or so much thereof as may be necessary to pay the amount due, as aforesaid, on said mortgage, with the interest thereon at Twelve and 50/100 (12.50%) per cent per annum and all legal costs, charges and expenses, including the attorney fees allowed by law, and also any sum or sums which may be paid by the undersigned, necessary to protect its interest in the premises. Said premises are situated in the Township of Northfield, County of Washtenaw, State of Michigan, and described as:

Lot 9 of the plat of Alvine Manor Subdivision as duly laid out, plotted and recorded in Liber 14 of Plats, on Page 5, Washtenaw County Records.

During the six months immediately following the sale, the property may be redeemed. Dated at Ann Arbor, Michigan, September 16, 1981.

GREAT LAKES FEDERAL SAVINGS & LOAN ASSOCIATION, Mortgagee
LAIRD, GRACE & CHIN, Sherry Chin
Attorney for Mortgagee
Great Lakes Federal Savings Bldg.
401 E. Liberty Street
Ann Arbor, Michigan 48104
Sept. 29-Oct. 6-13-20-27

CHELSEA VILLAGE COUNCIL PROCEEDINGS

September 15, 1981

Regular Session.
The meeting was called to order at 7:30 p.m. by President Ritter.

Present: President Ritter, Clerk Rosentreter and Administrator Weber.

Trustees Present: Satterthwaite, Chriswell, Keezer, Popovich and Kanten.

Trustee Absent: Merkel.

Other Present: Bill Colvin, Huston Colvin, Matt Harker, Fire Chief Harker, Police Chief Aello, Charles Hafner, David Boyer, Ed Hewitt, Richard Freeland, William Brink, Lynda Culver, Cecil Clouse and F. C. Belser.

The minutes of the September 1, 1981 regular session were read. Motion by Keezer, supported by Chriswell, to approve the minutes as read with corrections. Roll call: Ayes all. Motion carried.

Police Chief Aello submitted the Police Department Report for the month of August 1981.

Fire Chief Harker submitted the Fire Department Report for the month of August 1981.

Fire Chief Harker stated that the 1968 Dodge Fire Truck 604 is in need of a new pump. Council authorized the Fire Chief to call American Pump Factory and report back to Council the information he receives on said matter.

President Ritter requested Charles Hafner to check on lighting for the base of the water tower.

In the Matter of the application of North Lake Co-op Nursery, Inc., for a Conditional Use Permit to permit a nursery school at the St. Barnabas Episcopal Church pursuant to Section 4.2.2 B (15.422) of the Zoning Ordinance.

North Lake Co-op Nursery, Inc., having filed an application under Section 5.5 of the Chelsea Village Zoning Ordinance requesting a Conditional Use Permit to permit a nursery school at 20500 Old US-12, commonly known as the St. Barnabas Episcopal Church Site.

The Chelsea Planning Commission having recommended the issuance of the Conditional Use Permit; the Public Hearing having been held thereon by the Planning Commission, having determined that the proposed use would be harmonious with and in accordance with the general objectives, intent, and purposes of this Ordinance, will be used, operated, maintained, and managed so as to be harmonious and appropriate in appearance, will be served adequately by essential public services and facilities, will not be hazardous or disturbing to existing or future neighboring uses, and will not create excessive additional requirements at public costs for public facilities and services, and the Chelsea Village Council having concurred in said findings and having determined that conditions should be attached to the use of the premises, and that the conditions are necessary to protect the best interests of the Village of Chelsea, and the surrounding property and to achieve the objectives of the Zoning Ordinance;

Now, Therefore, it is ordered, that North Lake Co-op Nursery, Inc., be and is hereby granted a Conditional Use Permit under the provisions of Section 5.5 of the Chelsea Village Zoning Ordinance, Ordinance No. 79, as amended, to allow a nursery school at St. Barnabas Episcopal Church, upon the following terms and conditions:

1. Findings and standards set forth in Section 5.5A thru F. (15.654-15.660) of Ordinance No. 79 (Zoning Ordinance); and subject to all standards and regulations, including supplemental regulations listed in Article V of the Chelsea Village Zoning Ordinance for the RS-2 Single-Family Zoning District.

A breach of the above condition shall void the within permit in accordance with Section 5.5H of said Ordinance.

The Village Clerk is hereby directed to forward a copy of the within permit to the applicant, the Zoning Inspector and the Planning Commission.

Motion by Keezer, supported by Kanten, to approve the Conditional Use Grant as above read. Roll call: Ayes all. Motion carried.

Motion by Kanten, supported by Satterthwaite, to authorize a sanitary sewer building sewer from property known as 453 Railroad Street into Chelsea sanitary sewer with owner being responsible for costs. Roll call: Ayes all. Motion carried.

A discussion was held with Mr. Ed Hewitt regarding Residential Development on property adjacent to the fairgrounds.

RESOLUTION RE: SANITARY SEWAGE DISPOSAL FOR ED HEWITT DEVELOPMENT

WHEREAS, Mr. Ed Hewitt and Associates propose to develop a residential subdivision on the following described lands:

CV 1-218A
COM AT CENTER OF SEC 13,
TH N 0-39-51 E 456.01FT

IN N & S 1/4 LINE FOR POB
TH N 0-39-51 E 325.51 FT
TH S 89-59-58 W 1352.61 FT
TH S 0-52-59 W 777.35 FT TH
S 89-41-39 E 456.01FT TH S
0-39-51 E 264.01 FT TO POB,
BEING PART OF NW 1/4 SEC
13 T2S R3E - 21.51 acres.

WHEREAS, a public sanitary sewer is not available to said property, and;

WHEREAS, the Chelsea Village Council on May 5, 1981 gave tentative approval for use of a "Private Sewage Disposal" system pursuant to Article III of Ordinance No. 81 being Section 25.301 of the Village of Chelsea Compiled Ordinance General Code; and;

WHEREAS, the Chelsea Village Planning Commission has discussed the development with Mr. Hewitt and has suggested that Mr. Hewitt receive a firm commitment from the Chelsea Village Council relevant to sanitary sewage, now;

BE IT RESOLVED, that this Village Council herein grant unto Mr. Ed Hewitt and Associates permission to develop the aforesaid lands with residential living units connected to "Private Sewage Disposal" systems in accordance with Article II and Article III of Ordinance No. 81 being Section 25.200 thru 25.305 of the Village of Chelsea Compiled Ordinance General Code provided that said development be in accordance with Section 4.4.8 of Ordinance No. 79 as amended (Zoning Ordinance) and/or Ordinance No. 73 (Subdivision Regulations); and,

BE IT FURTHER RESOLVED, that it be stipulated in all deeds, contracts or other instruments of conveyance of said development to individual ownership that when public sanitary facilities become available in the area of the aforementioned development, said individual living units shall be connected, at no cost to the village, to the public facility in accordance to Article II and Article III of Ordinance No. 81 being Section 25.200 thru 25.305 of the Village of Chelsea Compiled General Code; and,

BE IT STILL FURTHER RESOLVED, that a copy of this resolution be forwarded to Mr. Hewitt, the Chelsea Village Planning Commission and the Chelsea Zoning Inspector.

Motion by Satterthwaite, supported by Kanten, to approve the above resolution as read. Roll call: Ayes all. Motion carried. Resolution adopted.

President Ritter opened the Water Tower Repair and Paint Bids as follows:

Bid from Grunwell-Cashero \$20,235.00

Bid from Morgan Watt Painting Co. \$20,000.00

Bid from Huron Painting Co. \$12,500.00

Bid from Kountoupes \$16,000.00

Motion by Keezer, supported by Popovich, to accept the low bid of Huron Painting Company in the amount of \$12,500.00. Roll call: Ayes all. Motion carried.

Financial Report for the month of August 1981 was submitted by Mary Harris, Village Treasurer.

Administrator Weber reported that a meeting between Consumers Power Company and the Michigan Municipal Electric Rate Payers Association regarding Consumers Power Company's wholesale electric rate filing will be held Thursday, September 17, 1981 in Lansing.

A letter was received from Attorney Flintoft requesting the installation of "No Parking" signs during school hours on the north side of Washington Street in front of 425 Washington Street. Council stated they have no objections to installing "No Parking" signs pertaining to this matter.

Administrator Weber informed Council of October 8, 1981 meeting to be held at the County Building in regards to election business.

RESOLUTION RE: AMENDMENT NO. 4 TO CONTRACT FOR ENGINEERING SERVICES DATED - OCTOBER 19, 1974

WHEREAS, a Contract was entered into on August 15, 1972, by and between the VILLAGE OF CHELSEA, MICHIGAN, and FINKBEINER, PETTIS & STROUT, LIMITED, for the preparation of a preliminary plan and report for wastewater treatment plant improvements; and

WHEREAS, due to the change in Federal regulations relative to construction grants for waste treatment works, the preliminary plan and report authorized by the contract of August 15, 1972, was not completed and the ENGINEER was not paid for said services; and

WHEREAS, a Contract was also entered into on October 29, 1974, by and between the OWNER and the ENGINEER, for services in connection with wastewater treatment plant improvements, including the preparation of a Facilities Plan; and

WHEREAS, an Addendum dated April 27, 1976 terminated the contract of August 15, 1972, modified some of the terms of the contract of October 29, 1974 and authorized the preparation of a

Facility Plan pursuant to terms included in said Addendum; and

WHEREAS, the extent of services required to complete the Facilities Plan will be substantially greater than originally estimated by the ENGINEER, primarily due to more extensive services involved in the Infiltration/Inflow analysis, including metering and because of Pretreatment Program requirements; and

WHEREAS, Addendum No. 2 to the Contract, dated June 23, 1978, authorized additional funds for the Facilities Plan; but said additional funds were not approved at that time by the United States Environmental Protection Agency (U.S. EPA); and Addendum No. 2, dated June 23, 1978 was voided and replaced by Amendment No. 2, dated March 20, 1979; and

WHEREAS, Amendment No. 2, dated March 20, 1979, authorized additional funds for the Facilities Plan; but stated, under Item 13, that said provisions "shall not become applicable until approval thereof is obtained from the U. S. Environmental Protection Agency"; and

WHEREAS, the Infiltration/Inflow analysis of the Facilities Plan determined the necessity for a Sewer System Evaluation Survey (SSES); and Stage 1 of the SSES was authorized by Amendment No. 2, dated March 20, 1979, and has been completed; and

WHEREAS, Stage 1 of the SSES indicated the necessity for performing Stage 2 of the SSES; and Stage 2 of the SSES was authorized by Amendment No. 3, dated October 16, 1979, and has been substantially completed; and

WHEREAS, it is understood that the U. S. EPA is prepared to approve additional funds to complete the Facilities Plan; and it is desirable to incorporate said authorization into a new amendment, rather than to use the provisions of Amendment No. 2, dated March 20, 1979;

NOW, THEREFORE BE IT RESOLVED, that the Village Clerk and Village President be and are herein authorized to sign for and in behalf of the Village of Chelsea, Amendment No. Four (4) to the Contract for Engineering Services with Finkbeiner, Pettis and Strout, Limited, dated October 29, 1974.

Motion by Keezer, supported by Chriswell, to approve the above resolution as read. Roll call: Ayes all. Motion carried. Resolution adopted.

Motion by Popovich, supported by Keezer, to authorize payment, of bills, as submitted. Roll call: Ayes all. Motion carried.

Motion by Chriswell, supported by Keezer, to adjourn. Roll call: Ayes all. Motion carried. Meeting adjourned.

Evelyn Rosentreter, Village Clerk.

Zoning Board of Appeals

September 15, 1981
The meeting was called to order at 9:30 p.m. by Chairman Ritter.

Present: Chairman Ritter, Secretary Rosentreter and Administrator Weber.

Members Present: Satterthwaite, Chriswell, Keezer, Popovich and Kanten.

Members Absent: Merkel.

Motion by Keezer, supported by Chriswell, to waive reading of the minutes of September 1, 1981 Zoning Board of Appeals Meeting. Roll call: Ayes all. Motion carried.

Motion by Keezer, supported by Popovich, to set hearing date for Variance Application No. 81-2 for October 6, 1981. Roll call: Ayes all. Motion carried.

Motion by Popovich, supported by Satterthwaite, to set hearing date for Variance Application No. 81-3 for October 6, 1981. Roll call: Ayes all. Motion carried.

Motion by Chriswell, supported by Kanten, to set hearing date for Variance Application No. 81-4 for October 6, 1981. Roll call: Ayes all. Motion carried.

Motion by Chriswell, supported by Keezer, to adjourn. Roll call: Ayes all. Motion carried. Meeting adjourned.

Evelyn Rosentreter, Secretary.

Richard Lyons

On Carrier Nimitz In Mediterranean

Navy Fireman Recruit Richard L. Lyons, son of Dean C. and Joyce A. Lyons of 16 Fawn Dr., Whitmore Lake, is currently deployed to the Mediterranean Sea.

He is a crewmember aboard the aircraft carrier USS Nimitz, homeported in Norfolk, Va.

During the ship's fourth Mediterranean cruise, the crew is participating in training exercises with other 6th Fleet ships and units of allied nations.

The nuclear powered Nimitz has an over-all length of 1,092 feet and a flight deck area covering four and one-half acres. Besides the regular crew of 3,300, the ship can accommodate 100 tactical aircraft and 2,800 personnel assigned to an attack aircraft wing.

Lyons is a 1979 graduate of Pinckney High School, Pinckney.

Dexter Township Board Proceedings

Regular Meeting
Date: Tuesday, Oct. 20, 1981,
7:30 p.m.

Place: Dexter Township Hall
Present: Arlene Howe, Forrest Begres, William Eisenbeiser, David Scriven, Ed Bouillon.

Agenda approved.

Moved by Ed Bouillon, supported by David Scriven, to approve the minutes as submitted. Carried.

Treasurer's Report (enclosed). Moved by Eisenbeiser, supported by Scriven, to accept the Treasurer's Report. Carried.

Moved by Begres, supported by Scriven, to pay the bills as submitted. Carried.

Zoning Inspector's Report (enclosed). Zoning Board Report. Clerk's Report:

1. Aerobic is sponsored by the

Dexter Continuing Education Program and Liability Insurance is carried by Aerobic Dancing, Inc.

2. The Cub Scout Pack and the 4-H Group have not yet been contacted.

Supervisor's Report.

Moved by Begres, supported by Bouillon, to cancel the Nov. 3 meeting. Carried.

Moved by Eisenbeiser, supported by Bouillon, to adjourn the meeting. Carried.

Meeting adjourned.

Respectfully submitted,
William Eisenbeiser,
Dexter Township Clerk.

The first federal employment service was established in 1907 under the Bureau of Immigration, according to a publication of the U.S. Department of Labor.

CUSTOM
BUMPING and PAINTING
FREE ESTIMATES - ALL MAKES
Get the Best for Less!
FRANK GROHS CHEVROLET
Phone 426-4677 Dexter, Mich.

FOR PROFIT
FEED
See us for feed needs!
Feed Formulas Tested, Proved To Get Results
Extra proteins, vitamins and minerals in proper balance, scientifically blended, make our feeds real profit producers for you.
Farmers' Supply Co.
Phone 475-1777

CONSOLIDATED REPORT OF CONDITION OF CHELSEA STATE BANK

of Chelsea, Michigan 48118 at the close of business September 30, 1981, a state banking institution organized and operating under the banking laws of this State and a member of the Federal Reserve System. Published in accordance with a call made by the State Banking Authorities and by the Federal Reserve Bank of this District.

ASSETS	
Cash and due from depository institutions	\$ 5,809,000
U. S. Treasury securities	5,250,000
Obligations of other U. S. Government agencies and corporations	3,150,000
Obligations of States and political subdivisions in the United States	7,604,000
All other securities	72,000
Federal funds sold and securities purchased under agreements to resell	1,900,000
a. Loans, Total (excluding unearned income)	\$28,746,000
b. Less: Allowance for possible loan losses	209,000
c. Loans, Net	28,537,000
Bank premises, furniture and fixtures, and other assets representing bank premises	893,000
All other assets	832,000
TOTAL ASSETS	\$52,047,000

LIABILITIES	
Demand deposits of individuals, partnerships, and corporations	\$ 6,662,000
Time and savings deposits of individuals, partnerships, and corporations	35,722
Deposits of United States Government	25,000
Deposits of States and political subdivisions in the United States	2,742,000
Certified and officers' checks	338,000
Total Deposits	45,489,000

a. Total demand deposits	\$ 7,333,000
b. Total time and savings deposits	38,156,000
Interest-bearing demand notes (note balances) issued to the U. S. Treasury and other liabilities for borrowed money	25,000
All other liabilities	736,000
TOTAL LIABILITIES (excluding subordinated notes and debentures)	\$46,250,000

EQUITY CAPITAL	
Common Stock	
a. No. shares authorized	16,000
b. No. shares outstanding	16,000 (par value)
Surplus	1,600,000
Undivided profits and reserve for contingencies and other capital reserves	3,397,000
TOTAL EQUITY CAPITAL	5,797,000
TOTAL LIABILITIES AND EQUITY CAPITAL	\$52,047,000

MEMORANDA: DEPOSITS OF STATE MONEY - MICHIGAN

Time certificates of deposit in denominations of \$100,000 or more 3,557,000
Average for 30 calendar days ending with report date:
a. Total deposits \$45,793,000

1. Paul G. Schaible, Jr., Executive Vice President & Cashier of the above-named bank do hereby declare that this report of condition has been prepared in conformance with the instructions issued by the Board of Governors of the Federal Reserve System and the State Banking Authority and is true to the best of my knowledge and belief.

PAUL G. SCHAIBLE, JR.

We, the undersigned directors, attest the correctness of this report of condition and declare that it has been examined by us and to the best of our knowledge and belief has been prepared in conformance with the instructions issued by the Board of Governors of the Federal Reserve System and the State Banking Authority and is true and correct.

JOHN W. MERKEL
ROBERT L. DANIELS
DAVID H. STRIETER
Directors

October 6, 1981

Regular Session.

The meeting was called to order at 7:30 p.m. by President Ritter.

Present: President, Ritter, Clerk Rosentreter and Administrator Weber.

Trustees Present: Keezer, Satterthwaite, Chriswell, Kanten, Popovich and Merkel.

Others Present: Art Machnik, Ted Lewis, Mark Reesman, Richard Steele, Warren McGuire, Noreen Aello, Police Chief Aello, Fire Chief Harker, Edwin Paul, Matt Harker, Cecil Clouse, Ishmael Picklesimer, Mel Leach, Dave Clark, Al White, John Wellnitz and Marge Prinzing.

Motion by Chriswell, supported by Keezer, to approve the minutes of September 1, 1981 as read. Roll call: Ayes all. Motion carried.

Motion by Kanten, supported by Satterthwaite, to approve the minutes of September 15, 1981 as read. Roll call: Ayes all. Motion carried.

Motion by Kanten, supported by Chriswell, to approve the minutes as read. Roll call: Ayes all. Motion carried.

Police Chief Aello submitted the Police Department Report for the month of September 1981.

Superintendent Charles Hafner of the Electric and Water Department submitted the Water Department Meter Report for the months of August and September 1981.

Motion by Chriswell, supported by Satterthwaite, to authorize Chief Harker to have pump repaired on the fire truck. Roll call: Ayes all. Motion carried.

Motion by Keezer, supported by Merkel, to authorize Mel Leach, Wastewater Superintendent to accept the bid of Ross Tank Company in the amount of \$2,385.00 to repair sludge tank. The cost includes the sandblasting of inside of tank and epoxy coating to be put on inside of tank. Roll call: Ayes all. Motion carried.

Motion by Kanten, supported by Popovich, to forward to the Planning Commission, for their appropriate action, a proposed amendment to the Zoning Ordinance to provide for regulations pertaining to the establishment and use of mobile homes outside of mobile home parks as Single-Family Dwellings, together with other forms of manufactured housing, and to repeal Ordinance No. 52, Trailer Parks Ordinance and Ordinance No. 63, Chelsea Village Building Code. Roll call: Ayes all. Motion carried.

Motion by Chriswell, supported by Satterthwaite, to recess the Regular Session. Regular Session recessed at 7:45 p.m.

Regular Session resumed at 8:35 p.m.

Motion by Keezer, supported by Merkel, to grant permission to Al White of the Lion's Club to use Farmers Parking Lot in the Village of Chelsea on October 31, 1981 from 4:00 p.m. to 8:00 p.m. for a pumpkin contest and to run in conjunction with the Kiwanis Annual Halloween Party. Roll call: Ayes all. Motion carried.

President Ritter opened the Garbage and Rubbish Collection Bids. Five bid specifications were picked up and two were submitted as follows:

Bob's Hauling Inc. \$82,556.00—35¢ per bag Diamond D Rubbish \$69,000.00—30¢ per bag

Motion by Chriswell, supported by Satterthwaite, to accept the low bid of Diamond D Rubbish in the amount of \$69,000.00 and to authorize the Village President and Village Clerk to execute a contract with Diamond D Rubbish for and in behalf of the Village of Chelsea. Roll call: Ayes all. Motion carried.

Motion by Chriswell, supported by Keezer, to authorize President Ritter and Clerk Rosentreter to sign an Amendment to Section 1.17 (Rates) of the Community Antenna Television Franchise Agreement between the Village of Chelsea and Clear Cablevision, Inc., dated September 26, 1981. Roll call: Ayes all. Motion carried.

Motion by Kanten, supported by Chriswell, to authorize Administrator Weber to send Landfill Hydrogeological Report which is due by December 31, 1981 to the Michigan Department of Natural Resources. Roll call: Ayes all. Motion carried.

Motion by Keezer, supported by Popovich, to authorize Administrator Weber to make Interfund Transfers from the General Fund to the Local Street Fund. Roll call: Ayes all. Motion carried.

A letter was submitted to Village Council from Federal Emergency Management Agency RE: Flood Hazard Boundary Map Informing that Chelsea has been taken off the map.

Motion by Keezer, supported by Merkel, to authorize payment of bills as submitted. Roll call: Ayes all. Motion carried.

Motion by Kanten, supported by Keezer to adjourn. Roll call: Ayes all. Motion carried. Meeting adjourned.

Evelyn Rosentreter, Clerk.

ZONING BOARD OF APPEALS

Minutes October 6, 1981

The meeting was called to order at 7:45 p.m. by Chairman Ritter.

Present: Chairman Ritter,

Secretary Rosentreter and Administrator Weber.

Members Present: Keezer, Satterthwaite, Chriswell, Kanten, Merkel and Popovich.

Others Present: Art Machnik, Ted Lewis, Mark Reesman, Richard Steele, Warren McGuire, Noreen Aello, Police Chief Aello, Edwin Paul, Matt Harker, Cecil Clouse, Ishmael Picklesimer, Mel Leach, Dave Clark, Al White, John Wellnitz and Marge Prinzing.

Motion by Chriswell, supported by Keezer, to approve the minutes of September 1, 1981 as read. Roll call: Ayes all. Motion carried.

Motion by Kanten, supported by Satterthwaite, to approve the minutes of September 15, 1981 as read. Roll call: Ayes all. Motion carried.

RESOLUTION RE: ZONING VARIANCE DENIAL

MARK REESMAN—APPLICANT WHEREAS, Mr. Mark Reesman of 433 McKinley Street has petitioned for a variance from the provisions of Section 5.14B (CZC 15.711) (location of fences in a residential district) of Ordinance No. 79, as amended, (Zoning Ordinance) to allow construction of a fence in the front yard of the following described property:

BE at the NE cor or Lot 18 D.B. Taylor's Addition to the Village of Chelsea th S 87 deg 58' E 8 rds on S line of Dewey Ave th S 1 deg 09' E 4 rds in W line of McKinley St th N 87 deg 58' W 8 rds th N 1 deg 09' W 4 rds in E line of Lot 18 to the pl of beg being a part of E 1/4 of NE 1/4 Sec 12 T2S R3E.

AND WHEREAS, this Zoning Board of Appeals received a recommendation dated September 18, 1981 from the Chelsea Village Planning Commission, and;

WHEREAS, this Zoning Board of Appeals has held a hearing pursuant to Section 7.5E (CZC 15.810) with no objections from area property owners, and;

WHEREAS, this Zoning Board of Appeals has determined that there are not exceptional conditions existing that would cause peculiar and exceptional practical difficulties or undue hardship upon the owner of the above described lands by strict application of the aforementioned Section 5.14B (CZC 15.711) of the Zoning Ordinance; now,

BE IT RESOLVED, that this Zoning Board of Appeals deny to Mark Reesman a variance from the provisions of Section 5.14B to allow construction of a fence in the front yard of the above described property.

Motion by Chriswell, supported by Keezer, to adopt the above resolution as read. Roll call: Ayes—Merkel, Chriswell, Keezer, Satterthwaite and Kanten. Nays—Popovich. Motion carried. Resolution adopted.

RESOLUTION RE: ZONING VARIANCE GRANT

GEORGE A. WEST—APPLICANT WHEREAS, George A. West of 140 East Middle Street has petitioned for a variance from the provisions of Section 4.2.3C 2a (CZC 15.423 front yard requirement in RS-2 District) of Ordinance No. 79, as amended, (Zoning Ordinance) to allow construction of an enclosed porch on an existing slab on the following described lands:

Lots 20 and 21, Block 3, Original Plot to the Village of Chelsea.

AND WHEREAS, this Zoning Board of Appeals received a recommendation dated September 18, 1981 from the Chelsea Village Planning Commission, and;

WHEREAS, this Zoning Board of Appeals has held a hearing pursuant to Section 7.5E (CZC 15.810) with no objections from area property owners, and;

WHEREAS, this Zoning Board of Appeals has determined that exceptional conditions exist that cause peculiar and exceptional practical difficulties, now;

BE IT RESOLVED, that this Zoning Board of Appeals grant to George A. West a variance from the provisions of Section 4.2.3C 2a to allow construction of an enclosed porch on an existing slab in the required yard of the above described property.

Motion by Chriswell, supported by Popovich, to adopt the above resolution as read. Roll call: Ayes all. Motion carried. Resolution adopted.

RESOLUTION RE: ZONING VARIANCE GRANT

EDWIN PAUL—APPLICANT WHEREAS, Edwin Paul of 420 Garfield Street has petitioned for a variance from the provisions of Section 5.23A (CZC 15.720) (location of Accessory Structures in Residential Districts) of Ordinance No. 79, as amended, (Zoning Ordinance) to allow construction of an accessory structure closer than ten (10) feet from the principal structure on the following described lands:

Lots 4, Block 4 of James Congdon Second Addition to the Village of Chelsea.

AND WHEREAS, this Zoning Board of Appeals received a recommendation dated September 18, 1981 from the

Karate Tournney Scheduled Sunday

Keith Hafner of Ann Arbor's karate studio, The Academy, will host a taekwon do tournament at Chelsea High school Sunday, Nov. 1, beginning at 11 a.m. Approximately 100 athletes from Wayne, Brighton, Ann Arbor, Chelsea, Whitmore Lake and South Lyon will take part in the competition.

The tournament will feature forms competition, similar to required gymnastic routines and techniques, as well as sparring. Individuals competing will range in age from four years old to the mid-40s, and will also range in degree of expertise from white through black belt. Judging the

John Goodenough Signs Up in Delayed Enlistment Program

John H. Goodenough, son of Mr. and Mrs. Louis E. Goodenough of 15395 Osiris Rd., on Sept. 11, enlisted in the U. S. Air Force Delayed Enlistment Program, according to S/Sgt. Larry F. Howen, Air Force Recruiter.

John H. Goodenough received his General Education Diploma from the State of Michigan, and is scheduled for enlistment in the regular Air Force on Feb. 9, 1982. Upon completion of the Air Force's six-week basic military training course at Lackland Air Force Base, San Antonio, Tex., he will receive technical training as a Munitions Systems Specialist at Lowry Air Force Base, Tex.

Upon completion of Air Force Basic Military Training at Lackland Air Force Base, John will receive college credits for completion of his Basic Training and Technical Training from the fully-accredited Community College of the Air Force.

Chelsea Village Planning Commission, and;

WHEREAS, this Zoning Board of Appeals has held a hearing pursuant to Section 7.5E (CZC 15.810) with no objections from area property owners, and;

WHEREAS, this Zoning Board of Appeals has determined that exceptional conditions exist that cause peculiar and exceptional practical difficulties, now;

BE IT RESOLVED, that this Zoning Board of Appeals grant to Edwin Paul a variance from the provisions of Section 5.23A to allow construction of an accessory structure within seven (7) feet of the principal building on the above described property. Motion by Popovich, supported by Satterthwaite, to adopt the above resolution as read. Roll call: Ayes all. Motion carried. Resolution adopted.

RESOLUTION RE: ZONING VARIANCE REQUEST FIRST CONGREGATIONAL CHURCH—APPLICANT

WHEREAS, the First Congregational Church of Chelsea, 121 East Middle Street has petitioned for a variance from the provisions of Section 4.2.3-2a (CZC 15.428), Regulations and Standards in a RS-3 District, of the Ordinance No. 79, as amended, (Zoning Ordinance) to allow alterations to the existing front entrance steps in the required front yard of the following described property:

Lots 10, 11, 12 and 13 Exc the N 1 rod in width thereof, also exc all that part of Lots 10 & 11 lying Nly and Wly of a line desc as, com at SW cor of Blk 1, Original Plat, th S 00 deg 36'30" E 282.11 ft for P.O.B. th N 89 deg 19'30" E 108.55 ft, th N 00 deg 34' 30" W 43.26 ft to pl of ending. Blk 2, Original Plat.

WHEREAS, the existing front entrance steps were constructed prior to adoption of Ordinance No. 79 and subject to the provisions of Section 5.8B (CZC 15.702) Non-Conforming Structures;

WHEREAS, the proposed alterations would not increase the non-conformities of the structure, and;

BE IT RESOLVED, that this Zoning Board of Appeals declares that a variance, in this case is not necessary in that the proposed alterations will not increase upon the non-conformities of the structure by additional encroachment;

BE IT FURTHER RESOLVED, that the fee of \$45.00 received by the Village of Chelsea be reimbursed to the First Congregational Church and that the Zoning Inspector issue a Zoning Compliance Permit to the First Congregational Church subject to all rules and regulations of the Zoning Ordinance.

Motion by Chriswell, supported by Satterthwaite, to adopt the above resolution as read. Roll call: Ayes all. Motion carried. Resolution adopted.

Motion by Keezer, supported by Kanten, to adjourn. Roll call: Ayes all. Motion carried. Meeting adjourned at 8:35 p.m.

Evelyn Rosentreter, Secretary.

taekwon do tournament will be those persons studying at The Academy who have earned black belt status including Keith Hafner.

The tournament, to be held in the Chelsea High school gym, is open to the public at a charge of \$2.00 per person and is, according to Hafner, "one of the most exciting of all sports to watch."

Then, on Saturday, Nov. 14, North Elementary school's gymnasium will be the location of large black belt testing of black belt candidates by instructors and students holding third degree black belt status, including Hafner.

Nanette Push Returns To EMU Softball Team

By Don Newsted

Sports Writer, Eastern Echo Nanette Push, an all-state softball pitcher in her freshman year at Eastern Michigan University, heads the list of 23 players to make the teams fall cut as chosen by Coaches Anne Johnston and Lori Anderson.

Head Coach Johnston is faced with the prospect of having to replace several key performers who decided not to return to the team for various reasons. Patti Hume, Push's batterymate at Chelsea High school and last season at Eastern, has transferred, as have pitcher Jan Boyd and third base woman Tracey Keyton. All were key performers during last year's very successful 21-13 campaign.

Still present on the fall roster are many players of local interest. Jodi Ward, Diana Clark, Rachel Bender and Christa Dow-

USDA May Monitor Domestic Meat Species

The U.S. Department of Agriculture will be forced to establish a species monitoring program for domestic boneless meat to head off allegations that its new imported meat species testing requirements are an artificial trade barrier, according to a USDA official.

Speaking at an American Meat Institute meeting, Donald Houston, head of USDA's Food Safety and Inspection Service, noted that the USDA recently announced that it would require the 17 countries exporting beef to the U.S. to implement species testing programs. That announcement came in the wake of the discovery that other meats had been substituted for beef in some Australian meat shipments to the United States.

Crises are monogamous, family-oriented birds, that migrate, mate and feed in family groups. Adolescent bands of juvenile birds roam near nesting areas, often to the chagrin of nearby farmers. Nesting pairs set up house in isolated marshes, returning year after year to the same nests unless unduly disturbed.

The Waterloo area is fortunate to have many cranes nesting in its abundant marshes. Nesting pairs are seldom seen during late spring and early summer although even a casual observer can spot the roving bands of adolescents. In the fall, hundreds of cranes will converge on Waterloo, spending the night at the Phyllis Haehnle Sanctuary on Seymour Rd., and their days in the surrounding corn fields in the area bounded by Jackson, Chelsea, Grass Lake and Stockbridge.

The Waterloo Crane Salute will feature a film, "The Greater Sandhill Crane Story," a slide presentation on the habits and behavior of Sandhill Cranes, an auto tour to see cranes feeding in

the fields, and will conclude with a visit to the Haehnle Sanctuary to greet hundreds of cranes returning to their evening roost.

The Waterloo Natural History Association invites the public to join it in saluting the wondrous Sandhill Cranes. Dress warmly and consider bringing along a thermos of something hot to drink. The program is free to members of the WNAH and is offered at a charge of \$2 per person for non-members.

For further information, please call the Nature Center at 475-8089.

Sandhill Crane Salute Planned at Nature Center

Waterloo Natural History Association will host a salute to its giant prehistoric summer resident, the Greater Sandhill Crane, on Sunday, Nov. 1, at 1 p.m. at the Nature Center off Bush Rd.

The Greater Sandhill Crane, *grus canadensis tabida*, is truly a magnificent creature. It has remained virtually unchanged from the fossils of its ancestors that are more than nine million years old. It stands nearly four feet tall with a wing span of six to seven feet. Striking in its gray and white color with a brilliant red cap, it flies at heights of up to one mile while migrating.

Crises are monogamous, family-oriented birds, that migrate, mate and feed in family groups. Adolescent bands of juvenile birds roam near nesting areas, often to the chagrin of nearby farmers. Nesting pairs set up house in isolated marshes, returning year after year to the same nests unless unduly disturbed.

The Waterloo area is fortunate to have many cranes nesting in its abundant marshes. Nesting pairs are seldom seen during late spring and early summer although even a casual observer can spot the roving bands of adolescents. In the fall, hundreds of cranes will converge on Waterloo, spending the night at the Phyllis Haehnle Sanctuary on Seymour Rd., and their days in the surrounding corn fields in the area bounded by Jackson, Chelsea, Grass Lake and Stockbridge.

The Waterloo Crane Salute will feature a film, "The Greater Sandhill Crane Story," a slide presentation on the habits and behavior of Sandhill Cranes, an auto tour to see cranes feeding in

the fields, and will conclude with a visit to the Haehnle Sanctuary to greet hundreds of cranes returning to their evening roost.

The Waterloo Natural History Association invites the public to join it in saluting the wondrous Sandhill Cranes. Dress warmly and consider bringing along a thermos of something hot to drink. The program is free to members of the WNAH and is offered at a charge of \$2 per person for non-members.

For further information, please call the Nature Center at 475-8089.

Wheat Acreage Reduction Shouldn't Affect Consumer Price

A voluntary program that would encourage Michigan producers to reduce their wheat acreage next year should have a positive impact on prices to growers—but very little impact on consumers, according to Farm Bureau commodity specialist, Ken Nye.

Secretary of Agriculture John Block has recommended a 15 percent wheat acreage reduction because of the large carryover.

"It probably should have a positive impact on prices to growers as we take some of the wheat out of production," said Nye. "To consumers, it shouldn't be much of an impact at all. The wheat that goes into a loaf of bread, for example, is a very minor part of its cost. There's only about 4, 5 or 6 cents worth of wheat in a loaf of bread, so it would be very small impact on consumer prices."

Telephone your club news to 475-1371

M-52 at PLEASANT LAKE RD. **G.E. Wacker Inc.** Manchester 428-8366

You are invited to attend our **GRAND OPENING**

Fri., Oct. 30, Noon to 8 Sat., Oct. 31, 9 to 7 Sun., Nov. 1 Noon to 7

STANDARD SELF SERVICE
Gas — Diesel-Kerosene
PRODUCTS

FILL UP & DRAW YOUR DISCOUNT
2¢ to 50¢ per gallon
minimum purchase \$7
maximum purchase \$50

Pepsi Truck Load Sale
8 pac 1/2 liters \$1.59 (plus deposit) (Sale Ends Nov. 14)

Morton Water Softener SALT
Buy 10 Get 1 FREE
40 lb. \$2.95
80 lb. \$5.40

THE ORNAMENTAL SHOPPE

- Candle Making Supplies
- Candles
- Gifts
- Christmas Ornaments
- All Fancy Carved Candles

\$2.00 OFF

- Lawn Ornaments
- Pottery



Poulan Chain Saws

We Are Now Dealers for Poulan Chain Saws

CounterVibe 3400

WITH CARRYING CASE!

- Automatic & manual chain oiling systems
- Control Tip™ sprocket-nose bar (reduces kickback)
- CounterVibe™ the revolutionary anti-vibration system
- Powerful, 3.4 cu. in. Poulan engine
- Front-mounted, super quiet, spark arresting muffler
- U.L. Listed



Kero-Sun Radiant 8™

Rated at 8,200 BTUs per hour. The most compact, most economical Kero-Sun radiant model. Great for smaller heating jobs. Operates from 28 to 39 hours on 1.7 gals. kerosene. 17 1/4" high, 20 1/2" wide, 13 1/2" deep. 21 lbs. U.L. Listed.

GRAND OPENING SPECIAL

\$169.95 Reg. \$189.95

5 GALLON CAN FREE WITH HEATER PURCHASE!

Come look at Kero-Sun between Oct. 22 & Nov. 14, Enter Drawing for Radiant 8. Drawing Nov. 15, 1981.

+ AREA DEATHS +

Marie V. Merrill

Methodist Home Resident
Was Native of Houghton

Marie V. Merrill, 725 W. Middle St., died Sunday, Oct. 18 at the Shilme Evangelical Home after a six month illness. She was 74. She was born Feb. 1, 1907 in Houghton, the daughter of John and Elizabeth Trenavel Brassaw. She had been a resident of the Chelsea United Methodist Retirement Home for one and one-half years, having spent most of her life in Houghton.

She married Guy C. Siller in 1927; he preceded her in death in 1950. In 1953, she married Arthur D. Merrill, who died in 1970.

Mrs. Merrill had been an active member of the Grace United Methodist church in Houghton and was a former board member of the church. She was a member of the Order of the Eastern Star of Houghton and was an active member of the VFW Auxiliary there. Mrs. Merrill attended the Chelsea Methodist Home Chapel.

She is survived by two sons, Frank J. and John R. Siller, both of Ann Arbor; one sister, Myrtle Bates of Buffalo, N. Y.; and one brother, Lloyd Brassaw, also of Buffalo; and several nieces and nephews.

Funeral services were held Tuesday, Oct. 20 at the Methodist Home Chapel with the Rev. Ira Wood officiating and at the Plowe Funeral Home, Houghton. Interment followed in Forest Hill Cemetery, Houghton.

Memorial contributions may be made to the Grace United Methodist church of Houghton or to the Washtenaw County Chapter of the American Cancer Society.

Arrangements were made by Muehlig Chapel, Ann Arbor.

Edward E. Judson

Chelsea Businessman
Dies Suddenly Wednesday

Edward E. Judson, 1402 Arborview Blvd., Ann Arbor, died suddenly Wednesday, Oct. 21 at his place of business at 120 W. Middle St. He was 72.

Mr. Judson was born Feb. 28, 1909 in New York, N. Y., the son of Sidney and Rose Ginsberg Judson. He married Rae Abrams in Cleveland, O. She survives.

Mr. Judson was owner of Judson Formprint, Inc. in Chelsea. He is survived by his widow, Rae; one son, Richard, of St. Johns, U. S. Virgin Islands; and two brothers, Ralph of New York and Joseph of California.

Memorial contributions may be made to the Michigan Heart Association. Envelopes are available at the Burghardt-Cole Chelsea Funeral Chapel.

Burial has taken place in Beth Israel Memorial Garden at Arborcrest Cemetery, Ann Arbor. Private services will be held at a later date.

Mary Alice Ellicott

Former Chelsea Resident
Dies Monday in Saline

Mary Alice Ellicott died in Saline. She was 29. She was born April 8, 1952 in Cleveland, O. She had been a former resident of Detroit and Chelsea.

She is survived by her mother, Mrs. Alice Schifle of 17720 North Territorial Rd.; her father, Richard Hedglen of Detroit and three brothers, Michael David Hedglen of Los Angeles, Timothy James Hedglen of Detroit and Patrick Noel Hedglen of Texas.

The scripture service will be held Tuesday, Oct. 27 at 7:30 p.m. Funeral services will be held Wednesday, Oct. 28 at 11 a.m. at St. Mary's Catholic church with the Rev. Fr. David Dupuis and Deacon Richard Cesarz officiating. Interment will follow in Mt. Olivet Cemetery.

Arrangements were made by the Burghardt-Cole Chelsea Funeral Chapel.

Marion Hamilton

Dies Friday at U-M
Hospital After Short Illness

Marion V. Hamilton, 542 McKinley St., died Friday, Oct. 23 at University Hospital, Ann Arbor following a short illness. She was 75.

She was born June 26, 1907 at Howell, the daughter of Mark and Velma Hardy Curdy. She moved to Chelsea four years ago from Howell where she resided for the remainder of her life. She married William J. Hamilton in Howell on Aug. 4, 1927. He survives.

Mrs. Hamilton was a member of Chelsea Free Methodist church and a former member of the Howell Church of the Nazarene and Hardy Methodist church. She was a volunteer at Chelsea Community Hospital and a visitor for Chelsea Hospital Ministries. Mrs. Hamilton was a former employee of Citizens Insurance Co. in Howell.

Mrs. Hamilton is survived by her husband, William; three daughters, Mrs. Melvin (JoAnne) Weimeister of Aurora, Colo., Mrs. Wallace (Ruth) Smith of Chelsea, and Mrs. Edwin (Edna) Holton of Bath; one brother, Robert E. Curdy of Ypsilanti; seven grandchildren; and six great-grandchildren.

Funeral services were held Monday, Oct. 26 at 10 a.m. at the Chelsea Free Methodist church with the Rev. Mearl Bradley officiating. Interment took place at Lakeview Cemetery, Howell.

Memorial contributions may be made to Multiple Sclerosis or Family Life Radio.

Arrangements were made by the Burghardt-Cole Chelsea Funeral Chapel.

Julius S. Kaercher

Life-Long Area Resident
Dies at Chelsea Hospital

Julius S. Kaercher, 207 Madison St., died Friday, Oct. 23 at Chelsea Community Hospital. He was 85.

He was born April 30, 1896 in Lima township, the son of Frederick and Mary Heller Kaercher. He was married to Sue Moore who preceded him in death.

Mr. Kaercher was a life long resident of the area and had been employed by the Ford Farms of Sharon township for many years. More recently, he had been caretaker at Oak Grove Cemetery for 15 years.

He is survived by a step-daughter, Mrs. Shirley Loukinen of St. David, Ariz., and several nieces and nephews.

Mr. Kaercher was preceded in death by five sisters and two brothers.

Funeral services were held Monday, Oct. 26 at 11 a.m. at the Staffan Funeral Home with the Rev. Erwin W. Koch of St. Paul United Church of Christ officiating. Interment followed in Clemons Cemetery, Lima township.

Memorial contributions may be made to St. Paul United Church of Christ.

John L. Warner

Former Munith Resident
Dies at Ann Arbor Hospital

John L. Warner, 1515 Ridge Rd., Ypsilanti, died Sunday, Oct. 18 at St. Joseph Mercy Hospital, Ann Arbor, following a short illness.

He was born Nov. 7, 1920 at Champion, the son of Oliver and Donna Harsh Warner. He had been a former resident of Munith.

Mr. Warner was a millwright at the General Motors Hydramatic plant, Ypsilanti.

He is survived by one daughter, Cindy Warner of Ypsilanti; one sister, Mrs. Florence Nevala of Republic; four brothers, Larry and Thomas of Champion, Ollie of Negalline and Lewis of Ishpeming; and several nieces and nephews.

Funeral services were held Wednesday, Oct. 21 at 11 a.m. at the Burghardt-Cole Chelsea Funeral Chapel with the Rev. Robert Garland officiating.

Thanks to you...
it works...
for ALL OF US



United Way



QUARTER CENTURY CLUB: Members of the Chelsea Dana Quarter Century Club met for their fall dinner held Friday, Oct. 2 at Win Schuler's in Jackson. Guest speaker at the dinner party was Bill Bott of Ann Arbor Trust who spoke

to the group of retirees and active Dana employees with 25 or more years of service about the financial outlook for the future and how it could affect everyone. Approximately 75 people attended the dinner.

Births

A son, Ryan John, Friday, Oct. 9 to John and Kathy Lixey of 24 Cedar Lake, Chelsea. Maternal grandparents are Thomas H. Green of Ann Arbor and the late Patricia Green. Paternal grandparents are Harvey and Katherine Lixey.

A daughter, Laura Kathleen, Friday, Oct. 16 to Dan and Chris Keane of 7755 Clark Lake Rd. Maternal grandparents are Mr. and Mrs. William Robertson of Farmington. Paternal grandparents are Mr. and Mrs. William Keane of Ithaca, N. Y.

A son, Charles William, Wednesday, Sept. 16, to Kevin and Ce Ce Ritter Corazza of Decatur, Ill. Maternal grandfather is Charles Ritter of Chelsea. Paternal grandparents are Mr. and Mrs. Victor Corazza of Rileyville, Pa.

A daughter, Alexandra Megan, Monday, Sept. 28, St. Joseph Mercy Hospital, Ann Arbor, to Jeff and Sandy Haas of 604 Grant St. Grandparents are Mrs. Phyllis Stepp and Mr. David Haas of Chelsea and Mr. and Mrs. Victor Harbay of Farmington Hills.

Which of these two great dishwashers is best - KitchenAid or Maytag?

Compare carefully.
We believe you'll buy a

MAYTAG

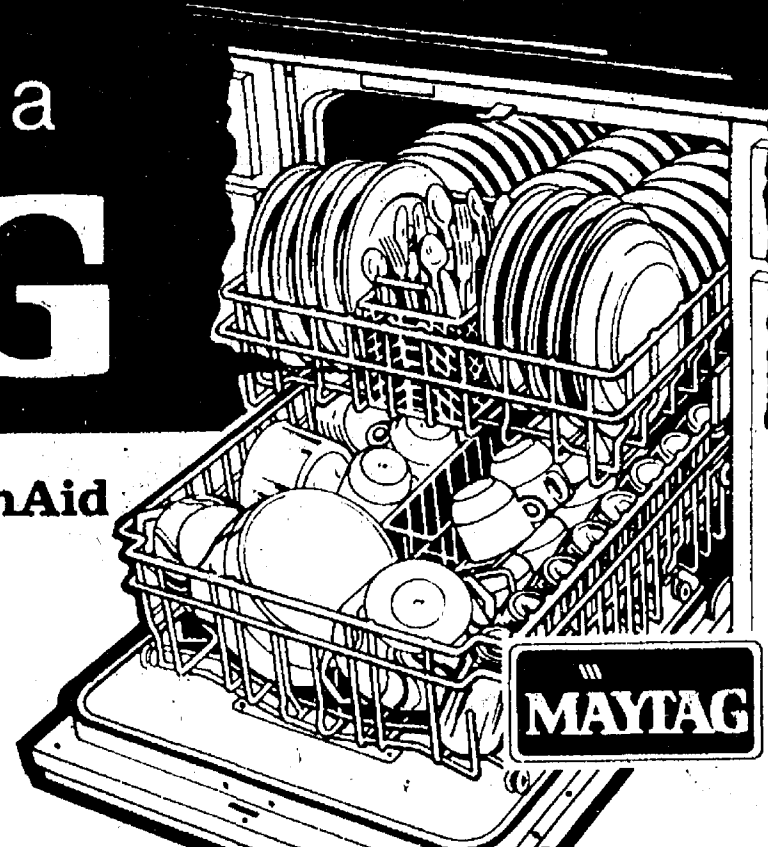

Compare Maytag to KitchenAid in these important areas:

Washability — Maytag gets your dishes cleaner on the cycle recommended for really tough daily loads.

Energy Savings — Maytag uses less energy.

Useable Racking Space — Maytag gives you more useable, flexible racking space.

Water Filtration — Maytag filters the water better, so even tiny food particles won't get back on your dishes.

Cleaning Jets — Maytag has more cleaning jets from more directions with the exclusive Jetwash system.

COMPARE.

Maytag is best in washability & energy savings.

EVERY MAYTAG DISHWASHER on Sale Now!

GET THE BEST FOR
\$25 Less

Save Now on Washers and Dryers too!



SAVE \$25⁰⁰
On All Model Maytag
WASHERS
NOW!

MAYTAG HEAVY DUTY WASHERS

Number 1 • in long life • in fewer repairs • in lower service costs • in nationwide preference (Based on a national survey asking consumers which brand of washer they'd like to own)

MAYTAG BIG LOAD DRYERS

• Commercially proven in self service laundries • Gentle, energy efficient drying for permanent press and all of today's fabrics • Choose from Electronic, Auto-Dry and Time Controls



SPECIAL SAVINGS on all MAYTAG Big Load
DRYERS
NOW

Before purchasing these appliances, read important energy cost and efficiency information available from your retailer

HEYDLAUFF'S

113 N. Main St., Chelsea

Phone 475-1221

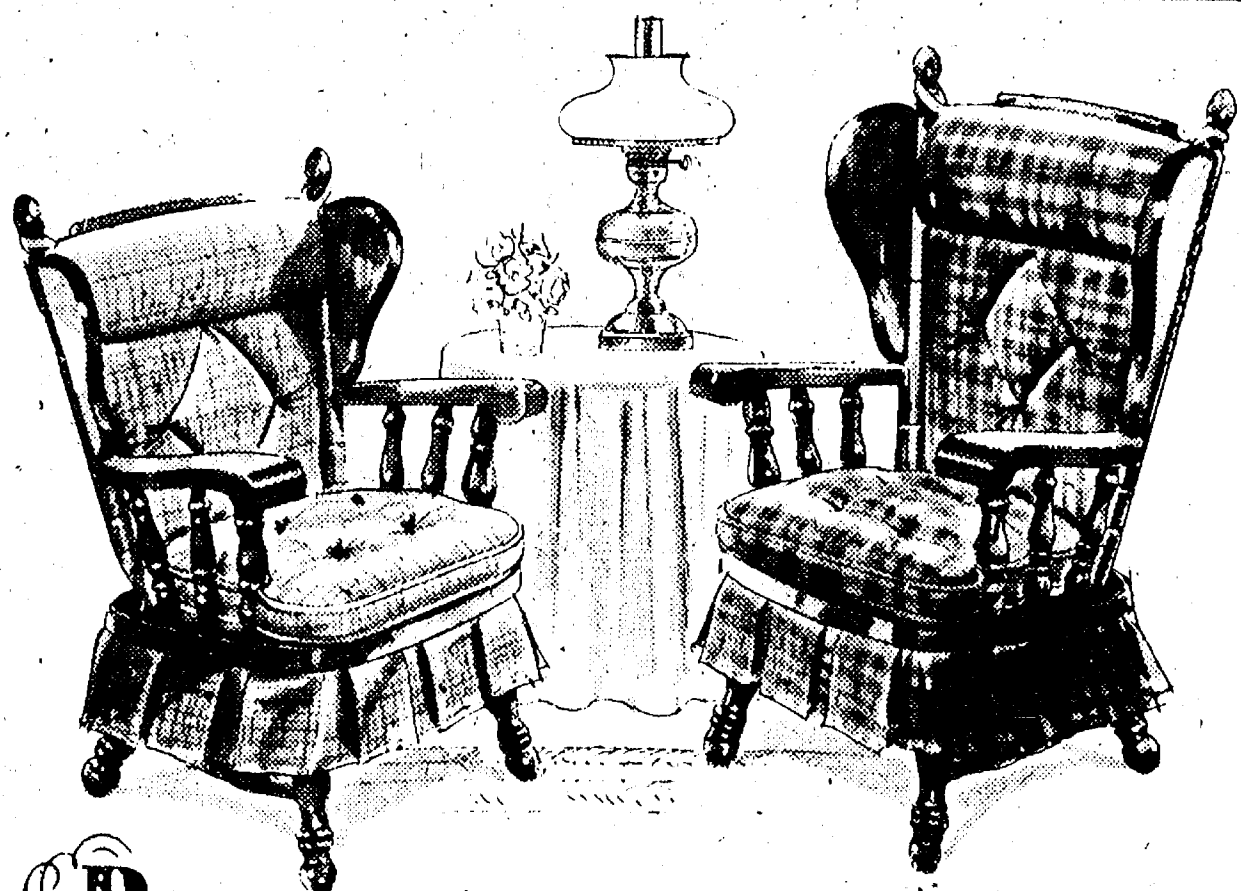

Provincetown

American traditional, manufactured by Dearborn since 1914

MR & MRS PLATFORM ROCKERS

Experts say rocking is the best way to relax from the tensions of a busy day! Now, Provincetown brings you a sturdy platform rocking chair... a handsome addition to any room.

- Solid hardwood northern maple woods throughout.
- Finest American craftsmanship.
- Your choice of Salem maple, burnished maple or deep pinecrest finish.
- Selection of tweed or plaid fabrics.
- Reversible seat and back cushions; matching skirt.

for her **\$209** for him **\$219**

GAMBLES

110 N. Main, Chelsea

475-7472

Open Daily
8:30 to 5:30
Open Friday
Til 8:30

CHELSEA PHARMACY

101 N. MAIN CHELSEA, MICH.

475-9103 Advertising Supplement
To The Chelsea Standard

SALE

*For Super Back-To-School And
Fall Family Values*

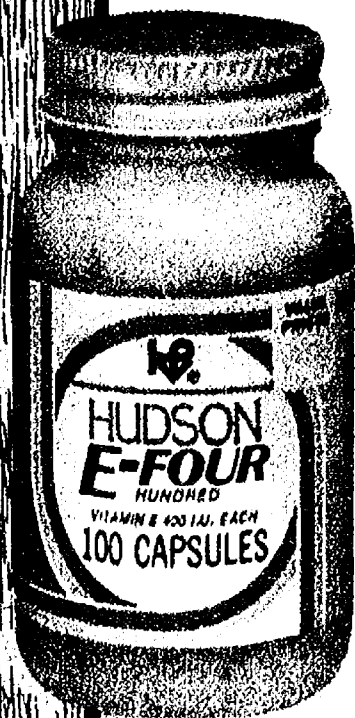

VITAMIN E

Vitamin E helps prevent oxygen from destroying other substances and helps the body fully use Vitamin A. Vitamin E also plays a role in your body's process of dealing with polyunsaturated fats. Vitamin E is found in most body tissues, and it's essential for their healthy functioning.

400 I.U.
100 Capsules

Buy One For **\$6.37**
GET 2ND FREE!



FREE

Buy 1 At Regular Price
Get The 2nd Free

VITAMIN C

Stress can increase your body's use of Vitamin C! Smoking causes lower blood levels of Vitamin C. Injuries, burns and illnesses can all increase your need for "C". Save on added "C" protection with this Hudson supplement

500 mg.
100 Tablets

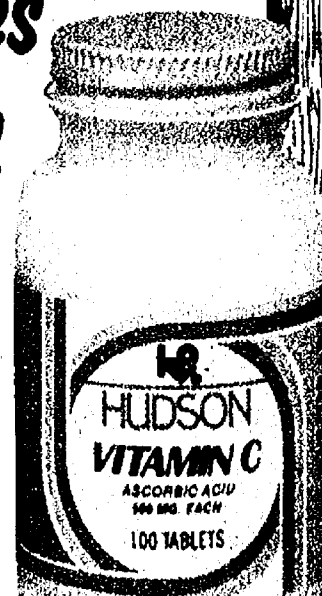

Buy One For **\$2.89**
GET 2ND FREE!

HI-PO-VITES

Save on our best-selling Natural Multiple Vitamin!

From Hudson Ecology® Natural Vitamins. HI-PO-VITES gives your family balanced natural vitamin and mineral protection for just pennies a day. Each tablet contains 27 nutrients. And the formula contains no sugar, no preservatives, and no artificial color.

100 Tablets

Buy
One
For

\$9.89

GET 2ND FREE!

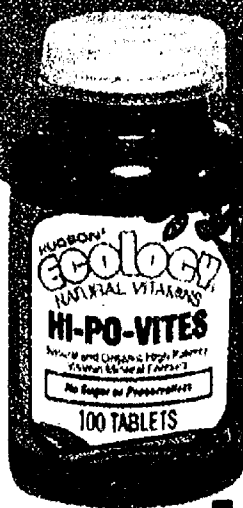

HUDSON STRESS FORMULA 600

Stress can increase your body's use of the water-soluble vitamins B-Complex and C — the vitamins that your body does not store. This HUDSON formula helps you supplement your diet with these and other essential vitamins.

60 Tablets

Buy
One
For

\$5.29

GET 2ND FREE!

VITAMIN C

1/2 PRICE SUPER SALE

Buy one Hudson Vitamin C
at the Regular Price
Get the Second for Half Price!

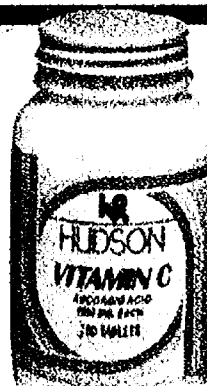

Vitamin C 250 mg. 100 tabs
Buy One For **\$1.79** Get 2nd For **\$.90**

Vitamin C 250 mg. 250 tabs
Buy One For **\$3.99** Get 2nd For **\$2.00**

Vitamin C 500 mg. 250 tabs
Buy One For **\$6.59** Get 2nd For **\$3.30**

Vitamin C 1000 mg. 100 tabs
Buy One For **\$5.59** Get 2nd For **\$2.80**

Offer expires November 15, 1981

1/2 PRICES



Prefer Chewable Vitamin C? TRY CHEWABLE ORANGE FLAVORCEE

250 mg. 100 Tabs

It's a simple, delicious way to get extra Vitamin C protection! These good tasting chewable, orange-flavored tablets are good for the whole family.

Buy One For \$2.79
GET 2ND FOR \$1.40

ORANGE FLAVORCEE

100 mg. 100 Tabs

Buy One For \$1.79 GET 2ND FOR \$.90

250 mg. 250 Tabs

Buy One For \$6.29 GET 2ND FOR \$3.15

500 mg. 100 Tabs

Buy One For \$4.49 GET 2ND FOR \$2.25

ULTRA-CEE® THE NEWEST WAY TO TAKE VITAMIN C! TIME RELEASE Vitamin C

500 mg. 100 Caps

This special Hudson formula gives you 500 mg. of Vitamin C in tiny "time-pills" that dissolve gradually in your system over a period of up to 8 hours! It helps give you extended Vitamin C protection.

Buy One For \$5.99
GET 2ND FOR \$3.00



ULTRA-CEE

500 mg. 50 Caps

Buy One For \$3.39 GET 2ND FOR \$1.70

500 mg. 200 Caps

Buy One For \$10.79 GET 2ND FOR \$5.40

1000 mg. 60 Tabs

Buy One For \$5.59 GET 2ND FOR \$2.80

1500 mg. 60 Tabs

Buy One For \$6.89 GET 2ND FOR \$3.45

B-COMPLEX VITAMINS

This group of essential vitamins help your body convert the food you eat into the energy you need! B-vitamins also play important roles in normal digestion, growth, and in the development of red blood cells.

ULTRA B-50

Balanced B-Complex with 50 mg. of the essential B vitamins.
60 Tabs

Buy One For \$4.99
GET 2ND FOR \$2.50

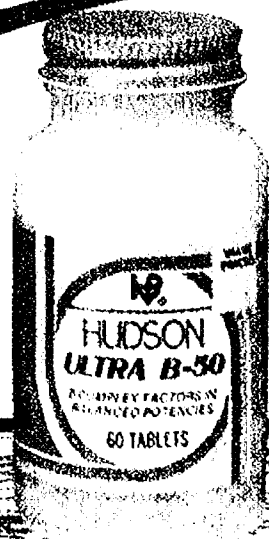

ULTRA B-100 50 Tabs

High-potency B-Complex with 100 mg. of the essential B vitamins.

Buy One For \$7.39 GET 2ND FOR \$3.70

B-COMPLEX 100 Tabs

Essential "B" vitamins in a base of desiccated liver and brewer's yeast.

Buy One For \$3.89 GET 2ND FOR \$1.95

SALE

Buy One
At Regular Price...
Get Second For 1/2 Price

HUDSON[®] NATURAL VITAMINS

Ecology Natural Vitamins,
Minerals and Supplements

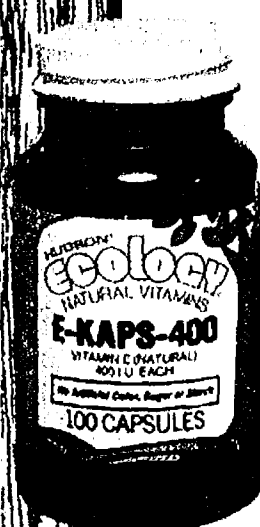

Save On
Natural "E" Protection!

Natural E-KAPS

It's the natural way to take Vitamin E! All natural E-Kaps contain only 100% d-Alpha Tocopherol, the most potent part of the Vitamin E complex. Contains no sugar, no starch, no artificial color.

400 I.U. 100 Caps

Buy One For ... \$9.49

GET 2ND FOR \$4.75

200 I.U. 100 Caps

Buy One For \$6.19 GET 2ND FOR \$3.10

400 I.U. 50 Caps

Buy One For \$5.19 GET 2ND FOR \$2.60

1000 I.U. 50 Caps

Buy One For \$11.49 GET 2ND FOR \$5.75

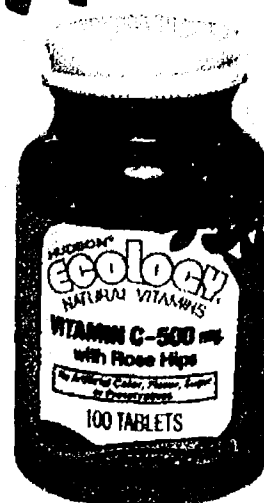

VITAMIN C ROSE HIPS 500 mg.

This Hudson ecology Vitamin C formula is made with rose hips, one of nature's richest natural sources of Vitamin C. Contains no sugar, no artificial color and no preservatives.

100 Tabs

Buy One For \$4.89

GET 2ND FOR \$2.45

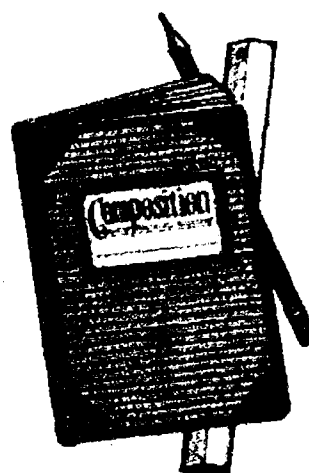

VITAMIN C with Rose Hips

100 mg. 100 Tabs Buy One For \$2.29 GET 2ND FOR \$1.15

250 mg. 100 Tabs Buy One For \$3.49 GET 2ND FOR \$1.75

1000 mg. 100 Tabs Buy One For \$6.99 GET 2ND FOR \$3.50

1500 mg. 60 Tabs Buy One For \$7.59 GET 2ND FOR \$3.80

NATURAL B-COMPLEX

100 Tabs Buy One For \$3.99 GET 2ND FOR \$2.00

HI-B 50 TIME RELEASE

60 Tabs Buy One For \$8.39 GET 2ND FOR \$4.20

ACEROLA C 500 mg.

100 Tabs Buy One For \$4.59 GET 2ND FOR \$2.30

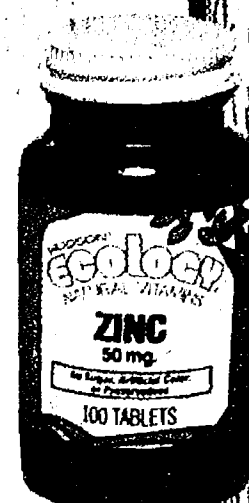

NATURAL ZINC 50 mg.

Zinc is the mineral essential for proper wound healing and growth. This Hudson supplement gives you pure, natural Zinc — with no artificial color and no preservatives.

100 Tabs

Buy One For \$3.69

GET 2ND FOR \$1.85

HUDSON COMPARABLES

STOCK UP ON OUR "COMPARE + SAVE" SPECIALS



STRESS CAN ROB YOUR BODY OF VITAMINS!

Stress, whether it's physical, mental or emotional, increases your body's use of the water-soluble vitamins, B-Complex and C. Hudson designed our STRESS FORMULA 600 to help you replace these essential nutrients.

STRESS FORMULA 600 WITH IRON 60 Tabs

Buy One For \$5.59 GET 2ND FOR \$2.80

STRESS FORMULA 600 WITH ZINC 60 Tabs

Buy One For \$5.59 GET 2ND FOR \$2.80

Compare these formulas to Stresstabs and save!

BUFFERED ASPIRIN

100 Tabs

Comparable to Bufferin.

Buy One For \$1.99 GET 2ND FOR \$1.00

QUALITY ASPIRIN

200 Tabs

Comparable to Bayer Aspirin.

Buy One For \$1.99 GET 2ND FOR \$1.00

SINUGEN[®]

30 Tabs

Comparable to Sinutabs. For prompt relief of sinus headaches and congestion.

Buy One For \$2.09 GET 2ND FOR \$1.05

VIODAY[™] WITH IRON

100 Tabs

Comparable to One-A-Day With Iron. A good choice for daily nutritional protection — especially for women.

Buy One For \$2.69 GET 2ND FOR \$1.35

SAVE ON HUDSON EXCLUSIVES MULTI-VITAMIN AND MINERAL FORMULAS

DUO-KAPS[™]

100 Tabs

27 nutrients in each tablet!

Buy One For \$4.99 GET 2ND FOR \$2.50

THERAVIM[™]

100 Tabs

21 essential nutrients — with 300 mg. of Vitamin C

Buy One For \$7.49 GET 2ND FOR \$3.75

NECTAVITE^{®-M}

100 Tabs

The tasty, chewable multi-vitamin and mineral formula that's right for the whole family.

Buy One For \$3.99 GET 2ND FOR \$2.00

GERIATRIC FORMULA[™]

100 Tabs

Get balanced nutritional protection for just pennies a day.

Buy One For \$6.19 GET 2ND FOR \$3.10

HUDSON'S EVERYDAY DOLLAR SAVERS

SELENIUM 50 mcg.

Contains all vitamins, minerals and nutritional factors known to be present in yeast with no sugar, no starch, no artificial color or preservatives.

100 Tabs **\$4.69**

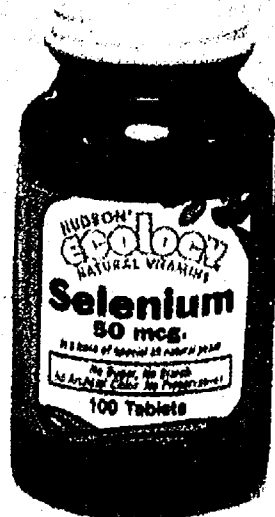

LECITHIN 8 gr.

The natural source of choline and inositol. Contains no sugar, no starch, no artificial color.

100 Tabs **\$2.99**

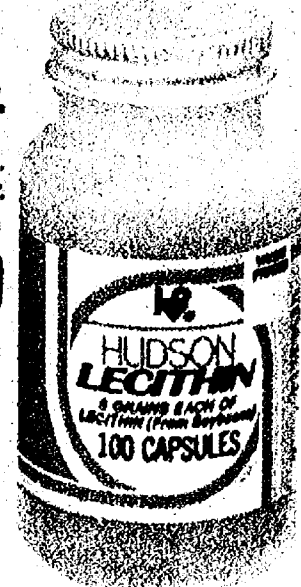

NATURAL GARLIC OIL

Now you can supplement your diet with this ancient herb — with convenient Hudson Garlic Oil capsules with no garlic odor or taste. Contains no artificial color, no sugar, no starch.

100 Caps **\$2.99**



Vitamin B-6 25 mg. 100 Tabs	\$2.29
Mega B-6 500 mg. 60 Tabs	\$8.99
Ultra B-6 500 mg. Time Release 60 Tabs	\$9.39
Mega B-12 500 mcg. 100 Tabs	\$6.19
Ultra B-12 500 mcg. Time Release 60 Tabs	\$4.29
Toplex™ 500 B-Complex + C 100 Tabs	\$7.59
Duo Citro Cee™ B-Complex + C 100 Caps	\$5.89
Variplex™ C — Vitamin C & B-Complex 100 Tabs	\$6.99
Vitamin E 400 I.U. Water Soluble 100 Caps	\$8.99
Ferospac Time Release Iron 100 Caps	\$5.49
Potassium 100 Tabs	\$3.09

Zinc 25 mg. 100 Tabs	\$2.59
Soya Lecithin Tablets 18 gr. 100 Tabs	\$4.59
Arthritis Pain Formula 100 Caps	\$2.19
APC — Comparable to Empirin 100 Tabs	\$1.99

HUDSON'S VITAMIN E BEAUTY PRODUCTS

To moisturize rough, dry skin. To make it feel smoother and silkier.

Vitamin E Cream	1 oz. \$3.95
Vitamin E Oil	1 oz. \$4.99
Vitamin E Hand & Body Lotion ..	8 oz. \$4.39

SPIDER-MAN CHILDREN'S CHEWABLE VITAMINS



**SPECIAL
"FREE"
VITAMIN C**

Free with purchase of any SPIDER-MAN CHEWABLE MULTI-VITAMINS OR SPIDER-MAN CHEWABLE MULTI-VITAMINS WITH IRON.

SPIDER-MAN CHEWABLE VITAMIN C is the only chewable Vitamin C formula that contains the 100% U.S. RDA for children 4 and over. Now in the 130 tablet size.

delicious chewable tablet — easy for kids to take!

Protect Your Child From the Weather With This Colorful

**SPIDER-MAN™
PONCHO!**

Exclusively with SPIDER-MAN VITAMINS

This hooded, yellow plastic poncho has SPIDER-MAN's picture right on the front. One size fits kids aged 3 to 10.



Look for the coupon and details on the back of every SPIDER-MAN vitamin package.

BONUS TABLET OFFERS

**Spider-Man
Multi-Vitamins**

Bottle of 60
+ 15 free **\$3.49**

Bottle of 100
+ 30 free **\$4.95**

**Spider-Man
Multi-Vitamins
with Iron**

Bottle of 60
+ 15 free **\$3.89**

Bottle of 100
+ 30 free **\$5.49**

**Spider-Man
Chewable
"C"**

**FREE
Bottle of
100 + 30**

Free with purchase of any SPIDER-MAN CHEWABLE MULTI-VITAMINS OR SPIDER-MAN CHEWABLE MULTI-VITAMINS WITH IRON

(\$1.99 if purchased separately)

© 1981 Hudson Pharmaceutical, A Cadence Company

© 1981 Marvel Comics Group, a division of Cadence Industries. All rights reserved. Spider-Man and the distinctive likeness thereof are the registered trademarks and trademarks of the Marvel Comics Group.

While supplies last. Not all products at all stores.